

**UNITED STATES DEPARTMENT OF AGRICULTURE
FOREST SERVICE
National Forests & Grasslands in Texas**

NO. 08-13-00-21-147

FOREST ORDER

Forest System Trails

Pursuant to Title 16 U.S.C. § 551 and Title 36 C.F.R. § 261.50, the following acts are prohibited on the National Forests and Grasslands in Texas. The National Forests & Grasslands in Texas is comprised of the Sam Houston, Davy Crockett, Sabine, Angelina National Forest and Caddo, Lyndon B. Johnson Grasslands. This Forest Order is effective from the date signed by the Forest Supervisor until December 31, 2024, or until terminated by an authorized Forest Service official, whichever occurs first.

Prohibitions. The following acts are prohibited:

- a. Possessing or using a bicycle, saddle, pack or draft animal on any designated **hiking trail**. [Ref. § 261.55(c)]
- b. Possessing or using a bicycle or motorized vehicle on any designated **equestrian trail**. [Ref. § 261.55(c)]
- c. Possessing or using a saddle, pack or draft animal on any designated **bicycle trail**. [Ref. § 261.55(c)]
- d. Shortcutting a switchback on any designated horse trail or multi-use trail. [Ref. § 261.55(e)]

Exemptions. Pursuant to 36 C.F.R § 261.50(e), the following persons are exempt from this order:

1. Persons with a permit specifically authorizing the otherwise prohibited act or omission.
2. Any Federal, State, or local officer, or member of an organized rescue or fire fighting force in the performance of their official duty.
3. Persons with a Forest Permit for Use of Roads, Trails, or Areas Restricted by Regulation or Order, Form FS-7700-48, specifically exempting them from the effect of this Order.
4. Persons engaged in any of the following activities which have been authorized in writing by a permit, contract, or agreement:

(1) grazing and livestock use, 36 C.F.R. Part 222 (§§ 222.1 – 222.76);

(2) timber and special forest products use, 36 C.F.R. Part 223 (§§ 223.1 – 223.305); or

(3) mineral use, 36 C.F.R. Part 228 (36 C.F.R. §§ 228.1 – 228.116).

- a. Owners or lessees of land, to the extent necessary to access their land.
- b. Residents, to the extent necessary to access their residences.
- c. Persons engaged in a business, trade, or occupation are not exempt from the prohibitions listed above but may use National Forest System roads to the extent necessary to carry out their business, trade, or occupation.

Executed in Lufkin, Texas, this 23rd day of September 2022.

BY:

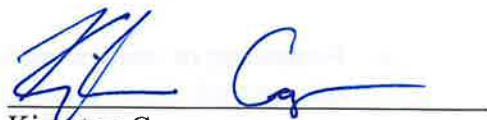

Kimpton Cooper,
Forest Supervisor
National Forests & Grasslands in Texas

Violations of these prohibitions set forth above are punishable by fine of not more than \$5,000 for an individual and \$10,000 for an organization, or imprisonment for not more than (6) six months, or both. 16 U.S.C. § 551 and 18 U.S.C. §§ 3559 and 3571.

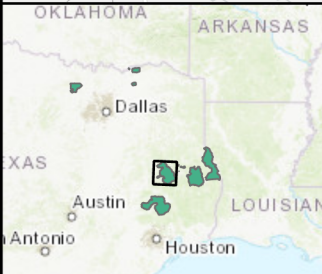
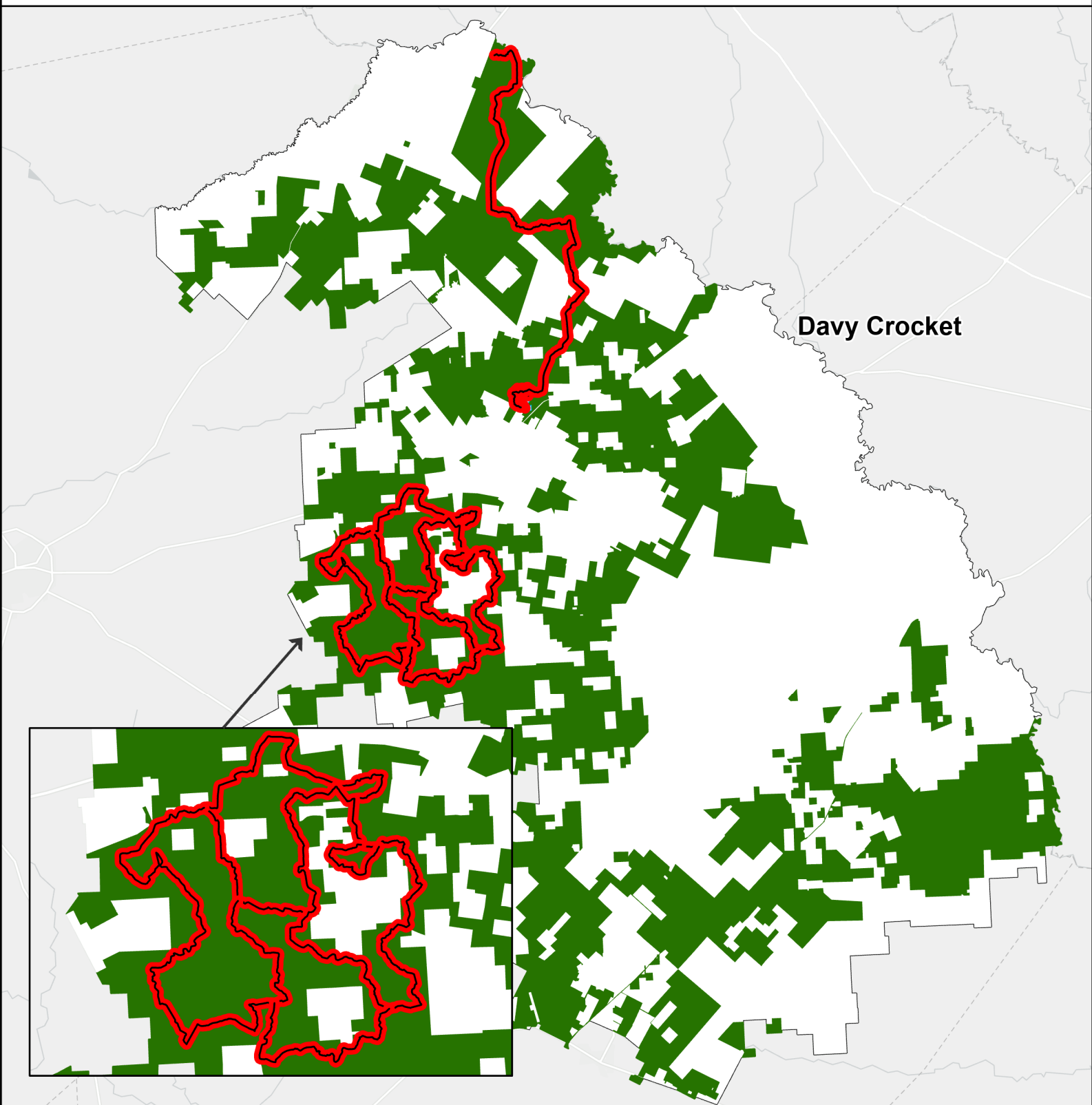

Legend

Lake	Private
Forest Service	300ft buffer
Trail	

N

0 3 6 Miles

Date Exported: 9/20/2021



Lyndon B
Johnson

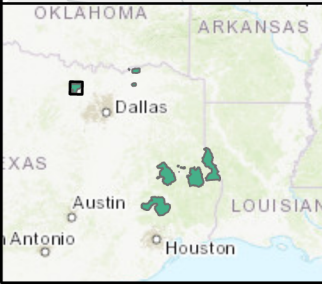
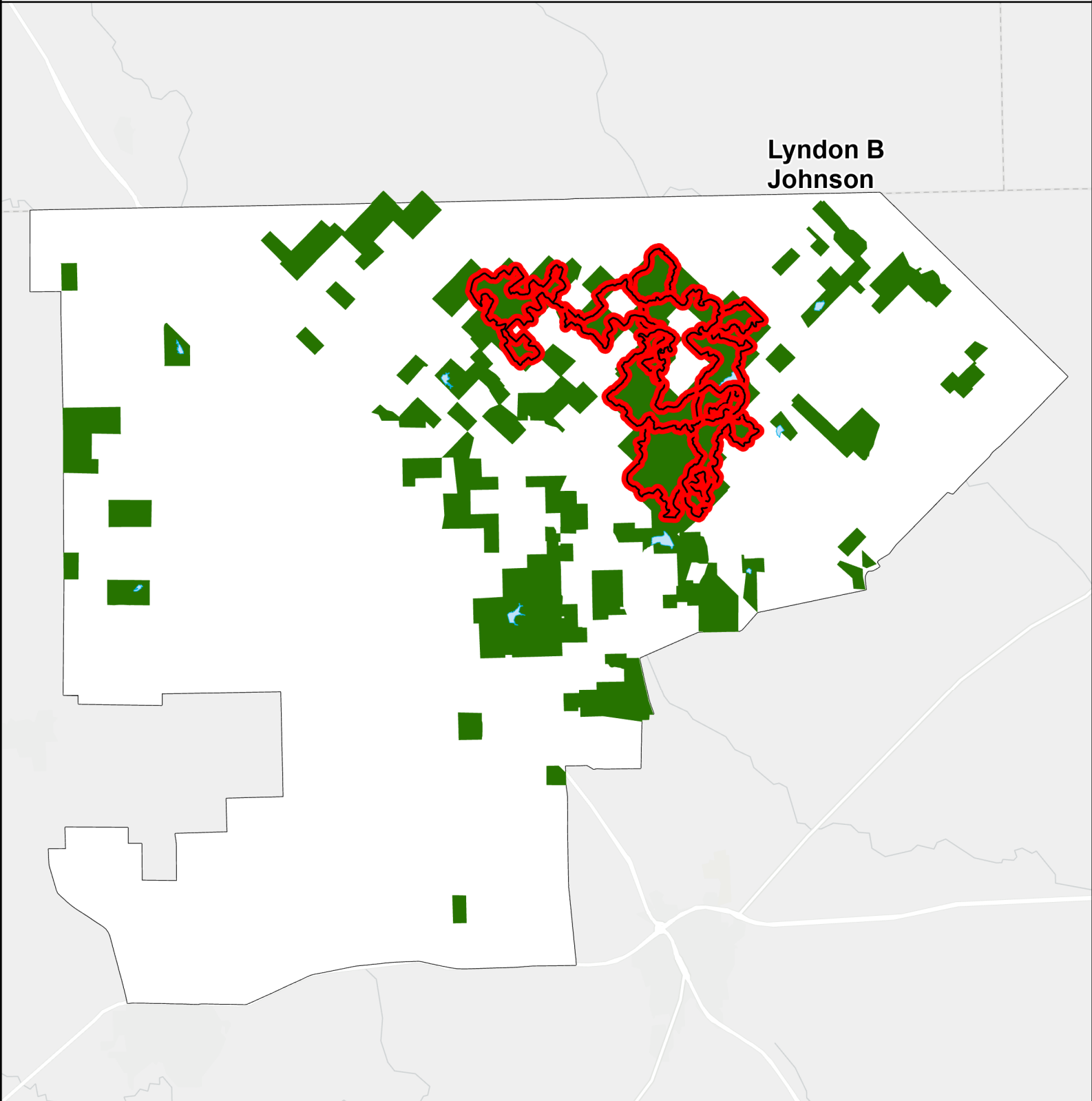

Legend

- Lake
- Forest Service
- Trail
- Private
- 300ft buffer



0 1.5 3 Miles

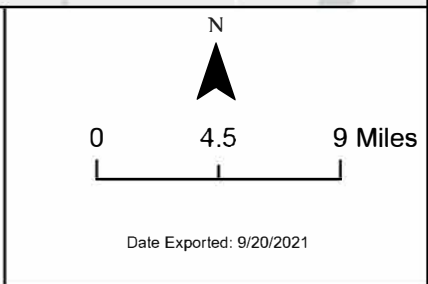
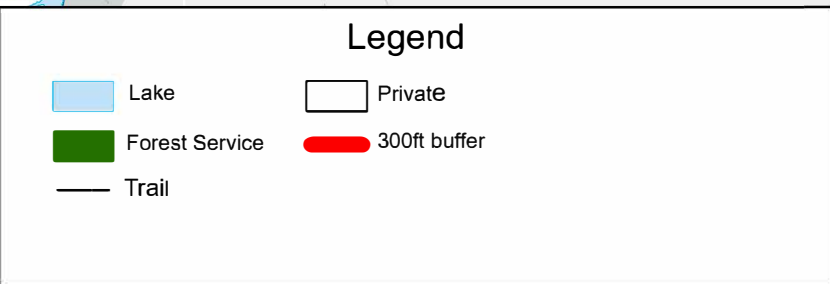
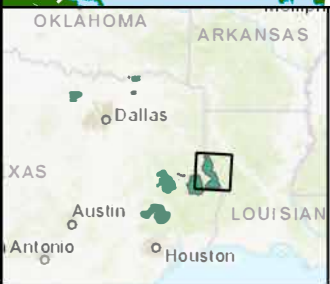
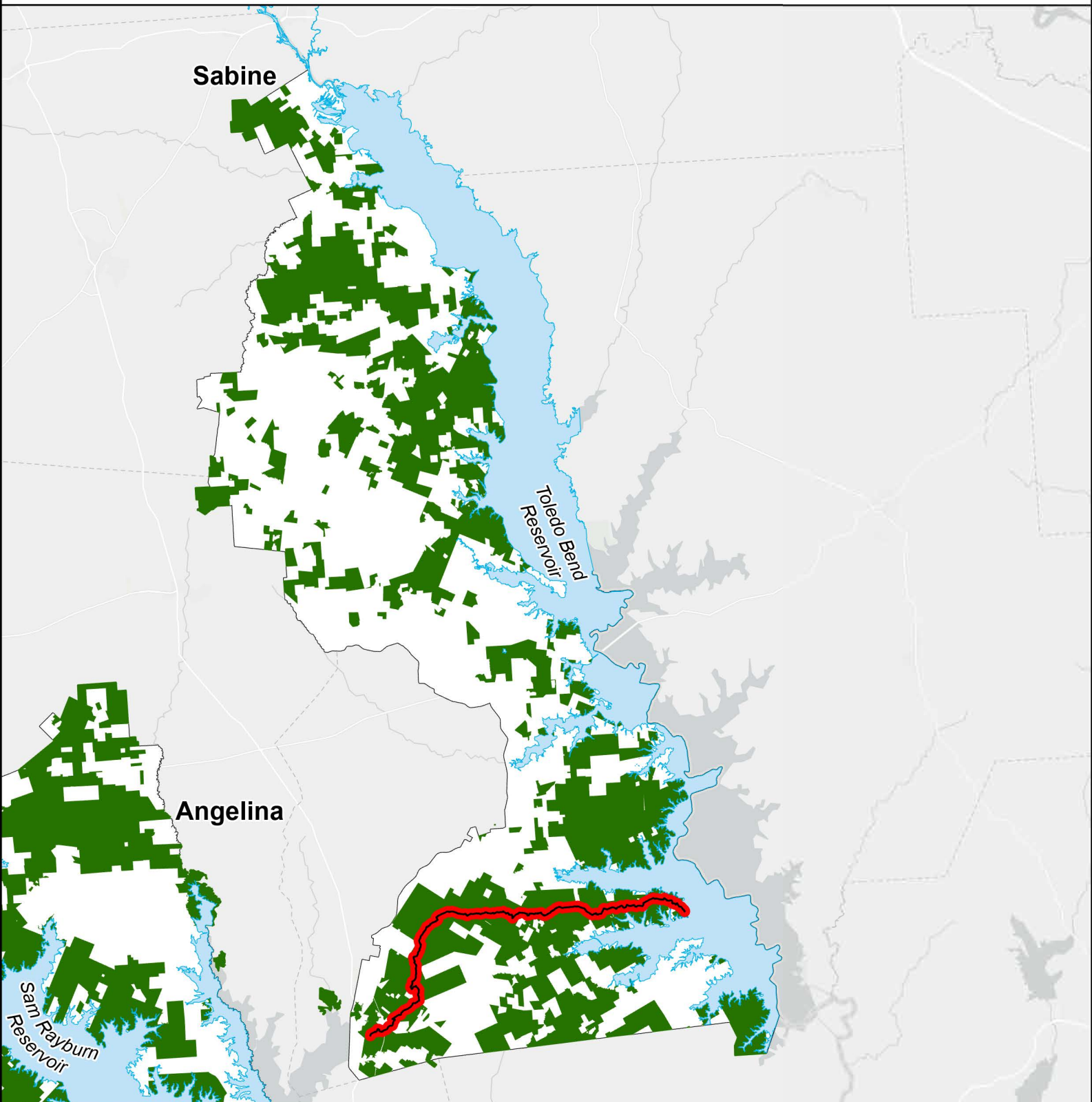

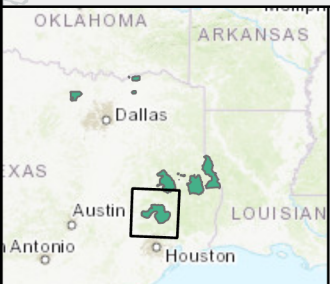
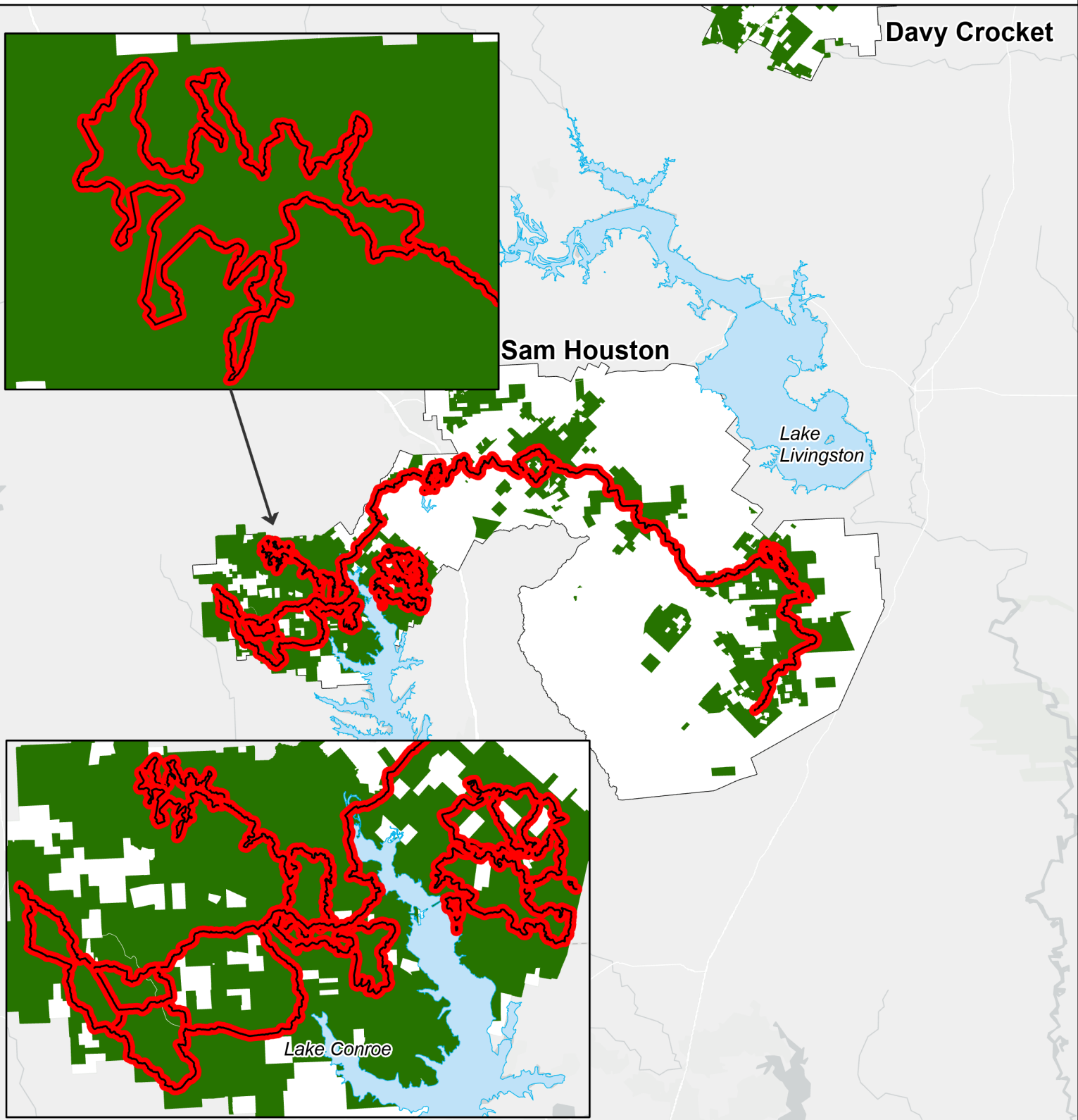

Legend

Lake	Private
Forest Service	300ft buffer
Trail	

Scale and Orientation

N

0 5 10 Miles

Date Exported: 9/20/2021

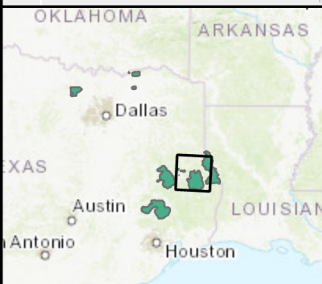
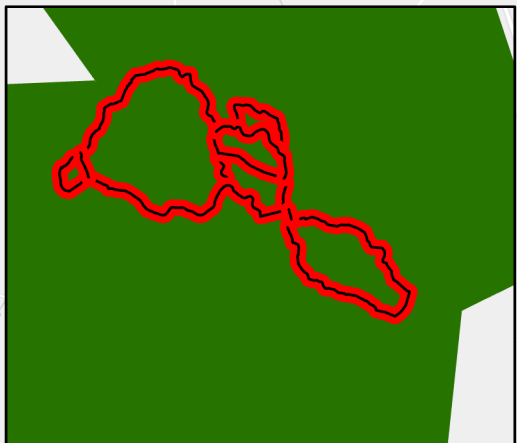
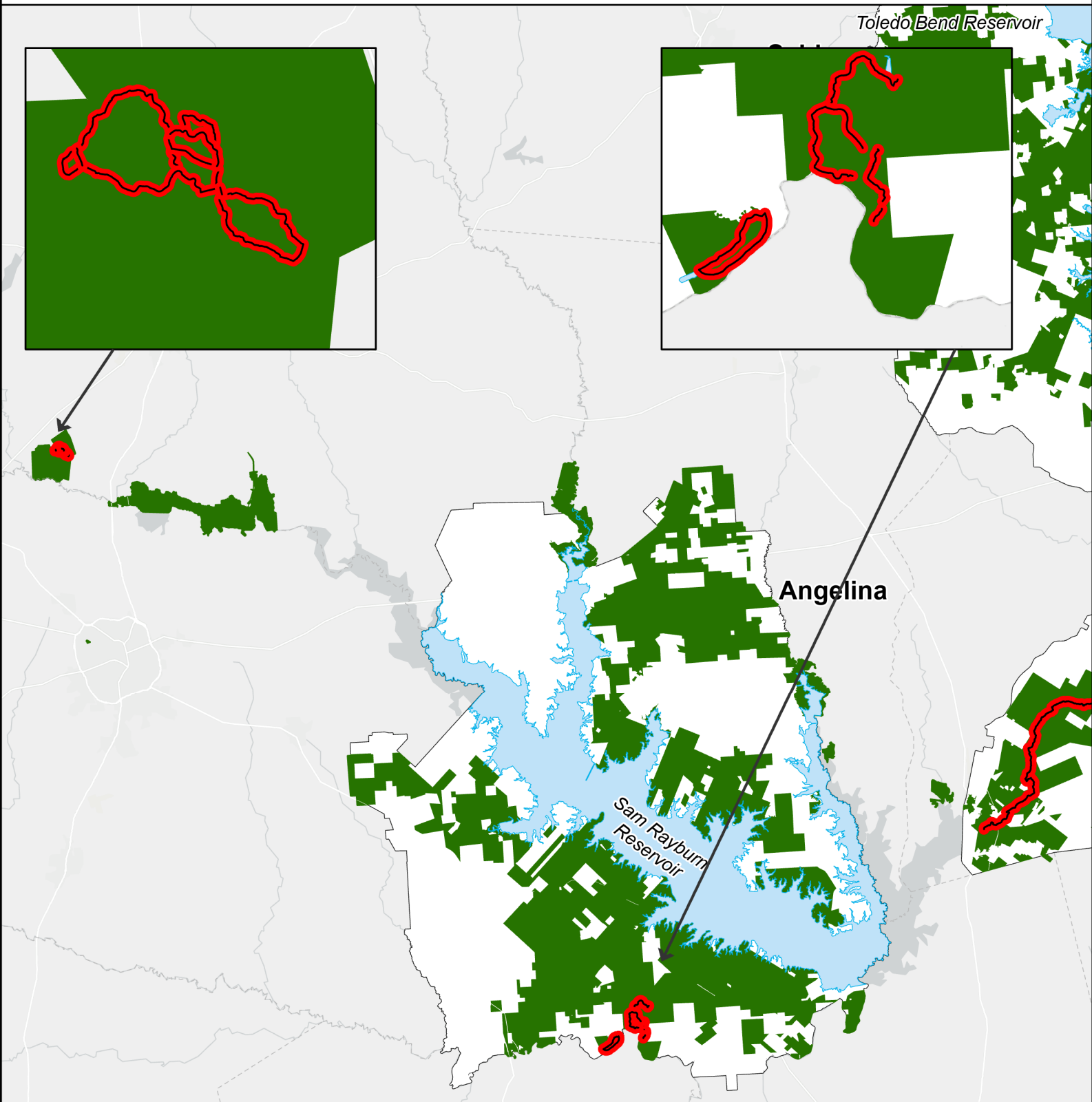

Legend

Lake	Private
Forest Service	300ft buffer
Trail	

N

0 4.25 8.5 Miles

Date Exported: 9/20/2021

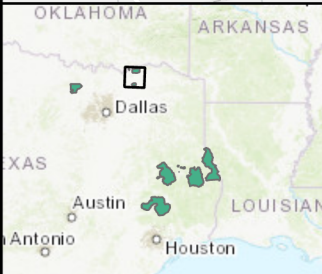
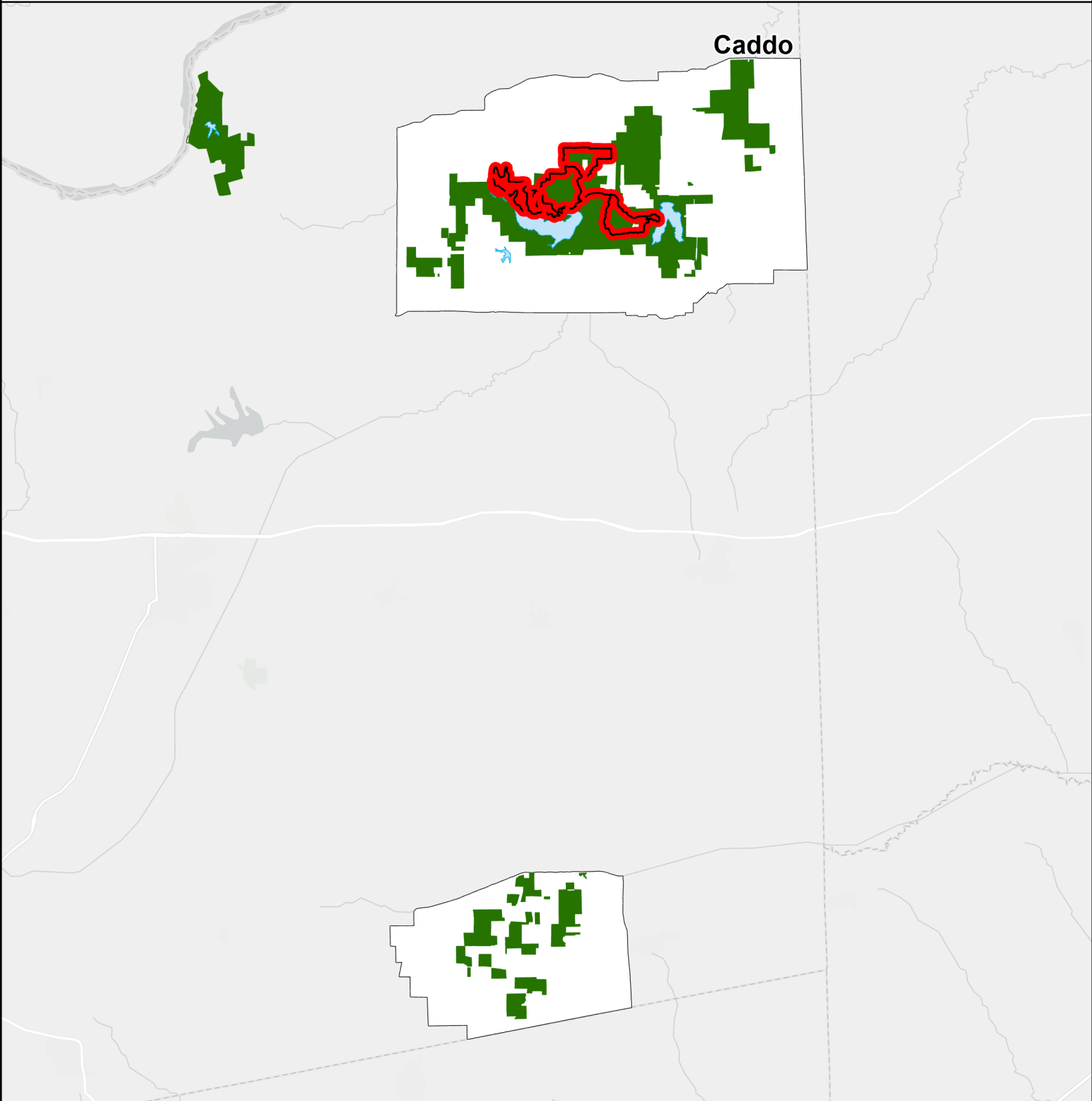

Legend

Lake	Private
Forest Service	300ft buffer
Trail	

N

0 2.25 4.5 Miles

Date Exported: 9/20/2021