TONTO NATIONAL FOREST

SOUTHWEST REGION 3

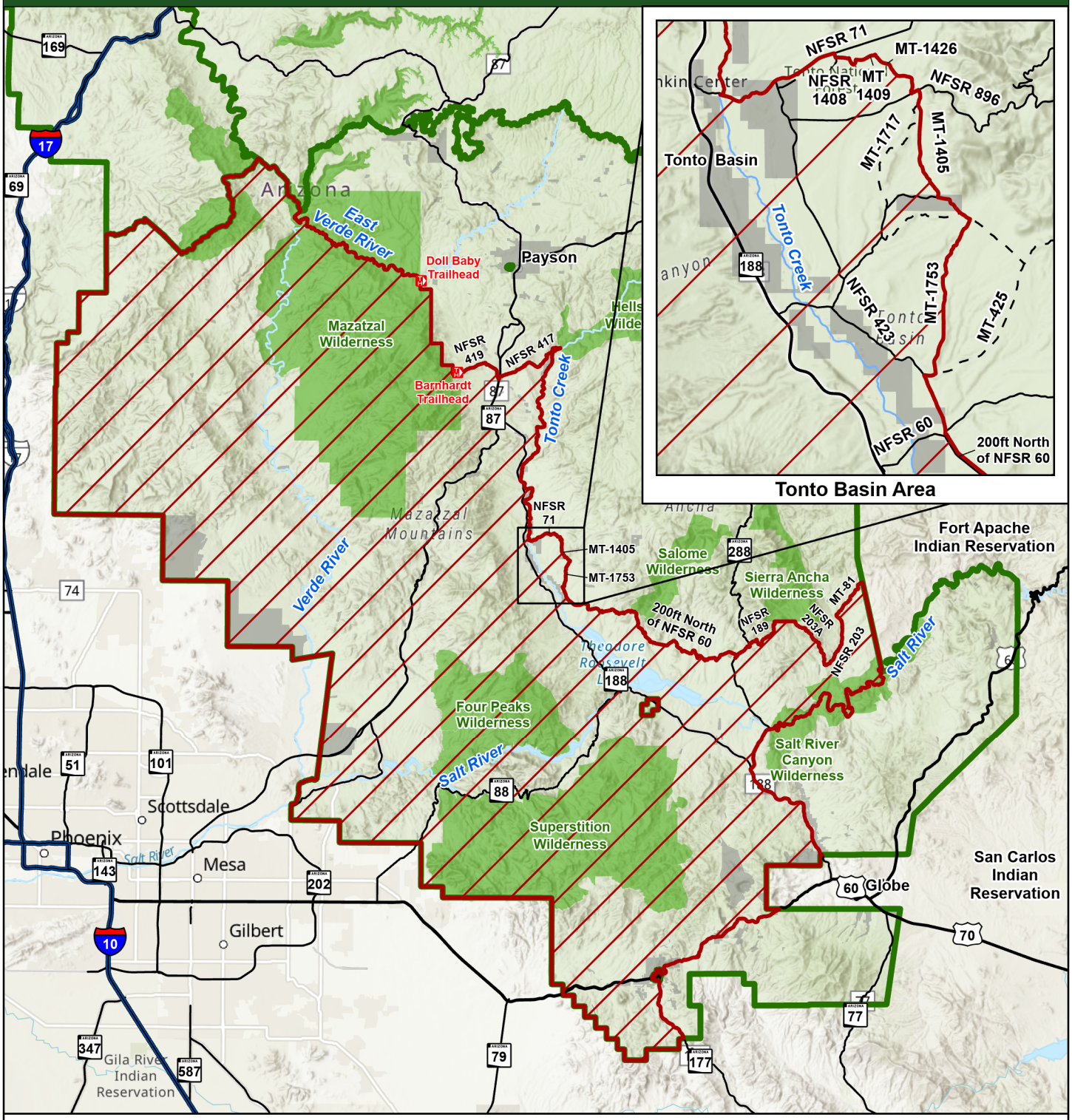

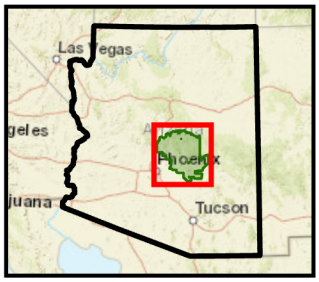

Stage 1 Fire Restrictions
Exhibit A
Order #: 03-12-00-23-14

The restriction affects only National Forest System roads, trails and lands within the Described Area on the Tonto National Forest. The restriction does not apply to any non-National Forest System roads, trails or lands within the Described Area boundary.

N

0 5 10
Miles

- Trailhead
- Motorized Trail
- Road
- Described Area
- Wilderness
- Non-Forest Service Ownership
- National Forest Boundary

Date Saved: 5/22/2023
Document Path: T:\FS\NFS\Tonto\Program\5300LawEnforcement\GIS\Order_Closures\2023\2023_Closure_MXDs\03-12-00-23-14_Stage1_FireRestrictions.aprx