TONTO NATIONAL FOREST

SOUTHWEST REGION 3

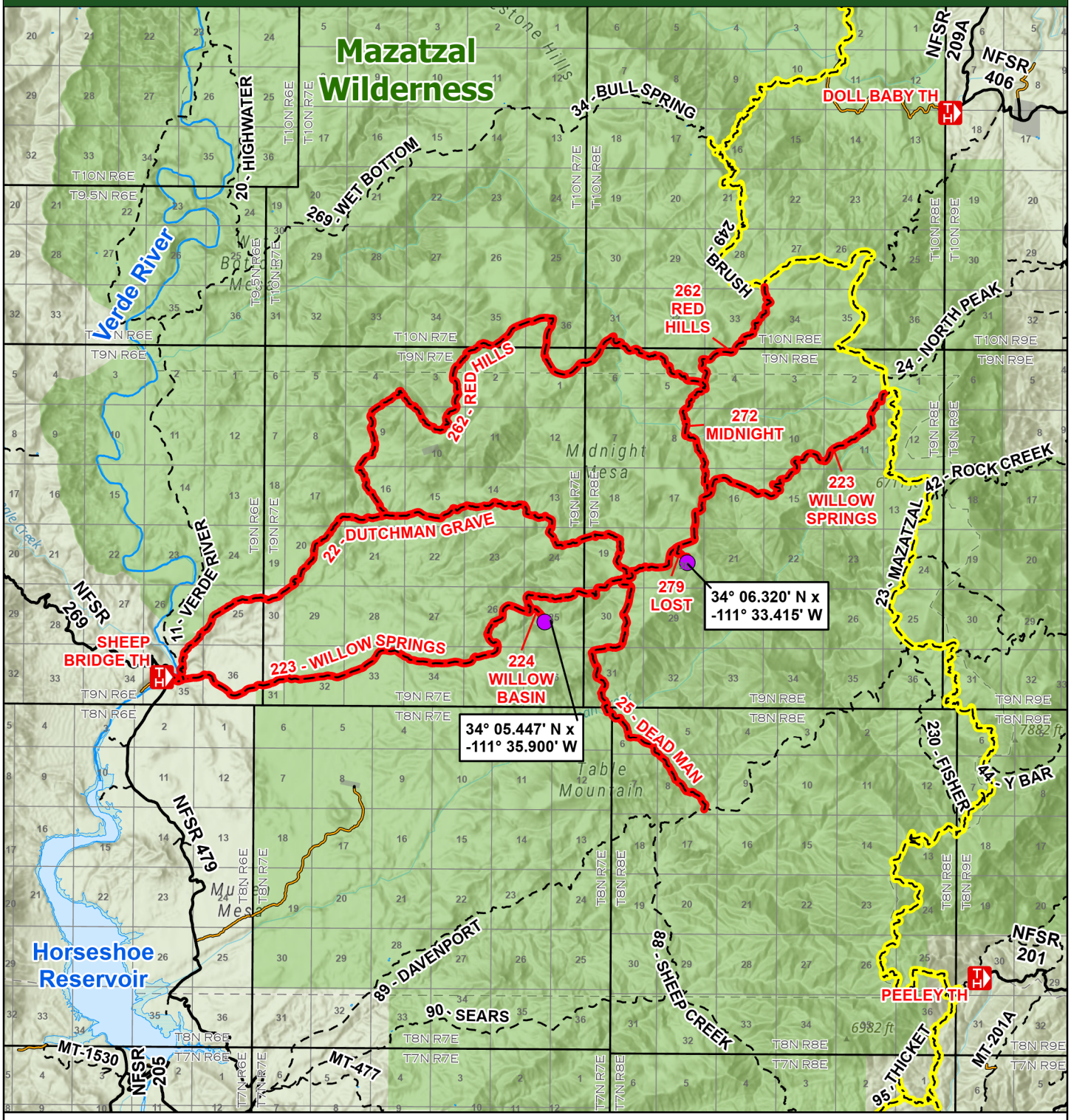

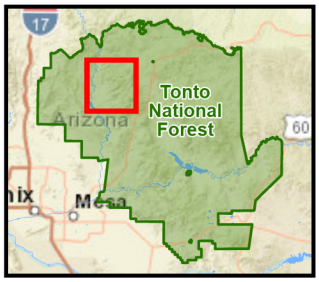

Misdan Fire Public Safety Closure
Exhibit A
Order #: 03-12-00-23-20

Road, trail, and area closure affects only National Forest System roads, trails and lands within the closure area on Tonto National Forest. The closure does not apply to any non-National Forest System roads, trails or lands within the closure boundary.

- Reference Point
- Trailhead
- Described Trail
- Arizona Trail
- Trail
- Administrative Route
- Road
- Wilderness
- Non-Forest Service Ownership

0 1 2 Miles

N

Date Saved: 8/16/2023

Document Path: T:\FS\NFS\Tonto\Program\5300LawEnforcement\GIS\Order_Closures\2023\2023_Closure_MXDs\03-12-00-23-20_MisdanFire_PSClosure.aprx