



**U.S. Department of Agriculture, U.S. Forest Service
Arapaho and Roosevelt National Forests and Pawnee National
Grassland
Sulphur Ranger District**

Road and Trail Use Prohibitions

PROHIBITIONS

Pursuant to 16 U.S.C. § 551 and 36 C.F.R. § 261.50 (b), the following are prohibited on the National Forest System (NFS) roads and trails in the Sulphur Ranger District, Arapaho National Forest, described below and shown on the attached map incorporated into this Order as Exhibit A (the “Described Roads and Trails”):

1. Using any motor vehicle on the Described Roads in Table 1. 36 C.F.R. § 261.54(a).
2. Using full-size passenger motor vehicles on the Described Roads in Table 2. 36 C.F.R. § 261.54(a). Off-highway vehicle (OHV) use is permitted on the Described Roads in Table 2.
3. Using any motor vehicle on the Described Trails. 36 C.F.R. § 261.55(b).

EXEMPTIONS

Pursuant to 36 C.F.R. § 261.50(e), the following persons are exempt from this Order:

1. Persons with Forest Service Permit No. FS-7700-48 (Permit for Use of Roads, Trails, or Areas Restricted by Regulation or Order), specifically exempting them from this Order or a written determination by a Forest Service authorized officer that a permit is not required under 36 C.F.R. § 251.50(e)(1) or (2).
2. Any Federal, State, or Local Officer, or member of an organized rescue or firefighting force in the performance of an official duty.
3. Persons with valid recreation residence permits who have written authorization from the Forest Service permit administrator specifically exempting them from this Order.
4. Authorized Federal, State, local, contractor, and subcontractor personnel implementing post-fire recovery projects and associated activities on the Described Roads and Trails.

DESCRIBED ROADS AND TRAILS

The Described Roads and Trails are in the vicinity of Granby, Colorado, within the 2020 East Troublesome Fire burn scar.

The Described Roads and Trails include the following in their entirety, unless otherwise noted:

Table 1 Described Roads (All motor vehicle use prohibited)
NFS Road (NFSR) 112 (Cabin Creek Rd) from the intersection with 112.1A to the intersection with Highway 125.
NFSR 113
NFSR 116
NFSR 116.1
NFSR 116.2
NFSR 116.2L
NFSR 116.2M
NFSR 121.1 (beginning at the gate approximately 2.25 miles east of the FSR 190.1 intersection extending north to the intersection of 121.1 and FSR 123)
NFSR 123 Stillwater Pass Road from Idleglen Staging area to 123.2B intersection.
NFSR 123.2A
NFSR 123.2B
NFSR 123.2E
NFSR 123.2G
NFSR 190.1 (beginning at the Denver Creek Drainage intersection extending to the southernmost end of 190.1)
NFSR 190.A
NFSR 258.1
NFSR 258.1D
NFSR 258.2
NFSR 265.1
NFSR 267
NFSR 267.1D
NFSR 814.1
NFSR 815.1
NFSR 815.2
NFSR 816.1
NFSR 816.2
NFSR 820.2
NFSR 827.1

Table 1 (cont'd)
NFSR 831.1A
NFSR 834.1
NFSR 835.1
NFSR 835.2
NFSR 835.2A
NFSR 835.2B
NFSR 835.2C
NFSR 835.3
NFSR 835.3A
NFSR 835.4

Table 2 Described Roads (Full-size passenger motor vehicle use prohibited; OHV use permitted)
NFSR 112 (starting approximately 4.5 miles east from the western forest boundary and ending at NFSR 112.1A)
NFSR 112.1A
NFSR 112.1E

Table 3 Described Trails (All motor vehicle use prohibited)
NFS Trail (NFST) M25.1 West Stillwater
NFST M50 Sherman Creek
NFST M113 Camway
NFST M114
NFST M115 Lower Gilsonite (Between Forest Road Nos. 123 and 123.2B)
NFST M116 Beaver Line
NFST M117 Bull Mountain
NFST M117.1 Bull Mountain Annex
NFST M118.2 Gilsonite II
NFST M120 Soda Pass
NFST M121 Blizzard Pass
NFST M123 Middle Supply
NFST M124 North Supply Loop
NFST M125 Spruce Em Up Jack
NFST M136 Eagle Perch Overlook

PURPOSE

The purpose of this Order is to protect public health and safety by closing the Described Roads and Trails to motor vehicle use within burned areas of the 2020 East Troublesome Fire.

IMPLEMENTATION

1. This Order shall be in effect from September 11, 2023, at 12:01 AM through November 15, 2023, at 11:59 PM, unless rescinded.
2. A map identifying the Described Roads and Trails is attached and made part of this Order as Exhibit A. For a digital version of this Order and Exhibit A, go to <https://www.fs.usda.gov/alerts/arp/alerts-notices>.
3. Unless otherwise expressly defined in this Order, the terms used in this Order are defined by the regulations of the Secretary of Agriculture, 36 C.F.R. Chapter II, Parts 200-299. If there are terms in this Order that are not expressly defined in the Order or 36 C.F.R. Chapter II, Parts 200-299, their meaning shall be determined by their plain language definitions.
4. A violation of the above prohibitions is punishable as a Class B misdemeanor by a fine of not more than \$5,000 for individuals and \$10,000 for organizations, or by imprisonment for not more than six months, or both. 16 U.S.C. § 551; 18 U.S.C. §§ 3559, 3571, and 3581.
5. Contact the Sulphur Ranger District in Granby, (970)-887-4100, and the Arapaho and Roosevelt National Forests and Pawnee National Grassland Supervisor's Office in Fort Collins, (970) 295-6600, for more information about this Order.
6. This Order supersedes any previous Orders prohibiting the same or similar acts on the same Described Roads and Trails.

Signed and issued on September 11, 2023

MONTE WILLIAMS

Forest Supervisor

Arapaho and Roosevelt National Forests and Pawnee National Grassland



Exhibit A (Applies to National Forest System Lands Only) # ARP-SRD-2023-08

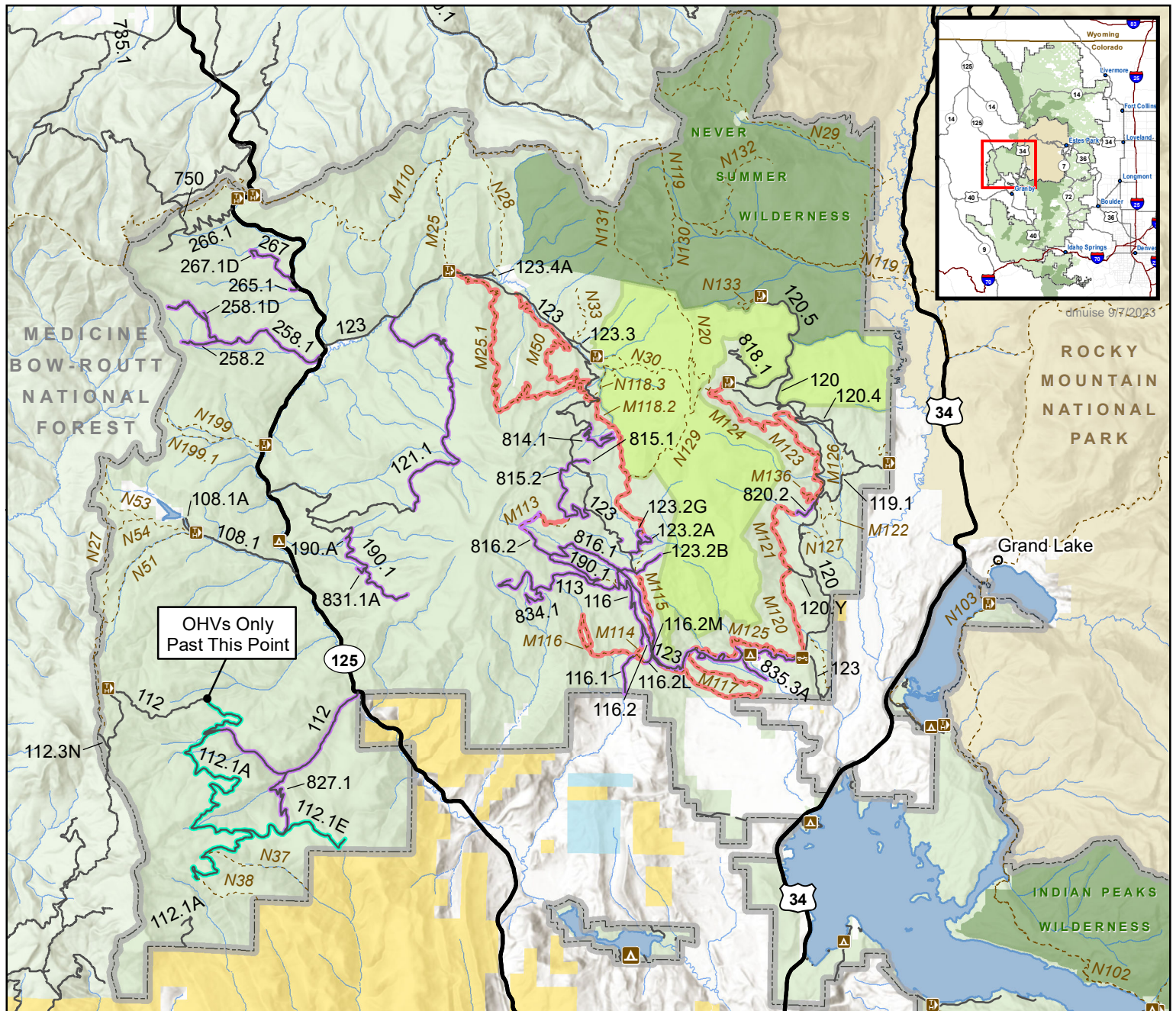

Roads and Trails

- State or US Highway
- National Forest System Road
- Trail
- Described Roads (Table 1)
- Described Roads (Table 2)
- Described Trails

Land Ownership

- US Forest Service
- Private/Non Federal
- State, County, City
- National Park Service
- Bureau of Land Management

- Wilderness
- Bowen Gulch Protection
- Forest Boundary

