Still Fire Area Closure

Exhibit: A

Coconino National Forest - Mogollon Ranger District

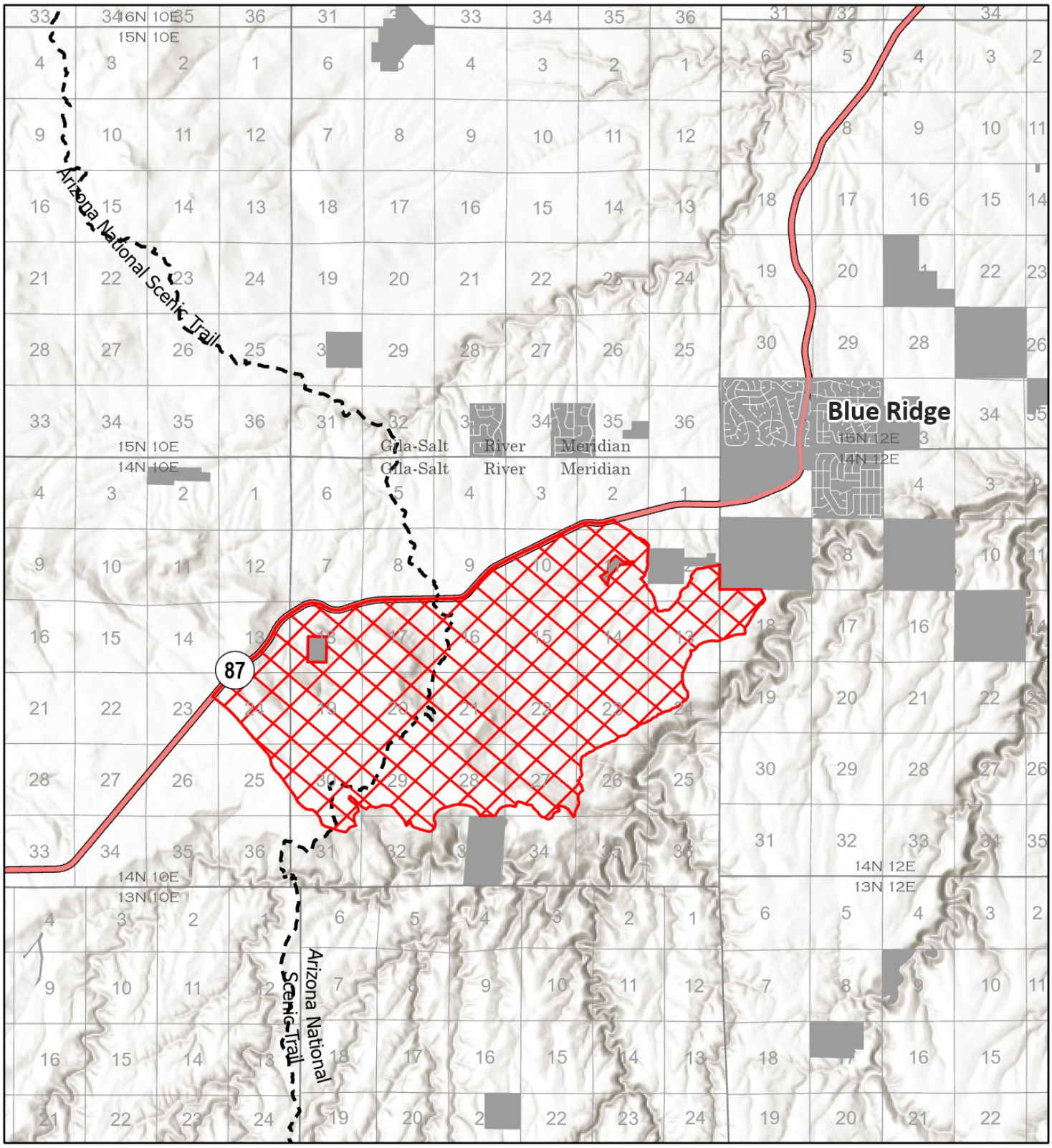

Forest Order Information

Order Number:
Start Date:
End Date:

Disclaimer

The USDA Forest Service makes no warranty, expressed or implied regarding the data displayed on this map, and reserves the right to correct, update, modify, or replace this information without notification.

Legend

- Secondary Highway
- Still Closure Area
- Arizona National Scenic Trail
- Non-National Forest System Lands
- Township

0 2 4
Miles

N

ARIZONA
Coconino County

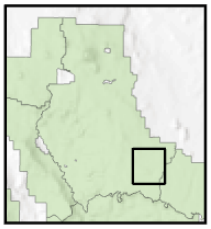

Map Created on 9/27/2023