

Maps 10 and 11 North Fork John Day RD

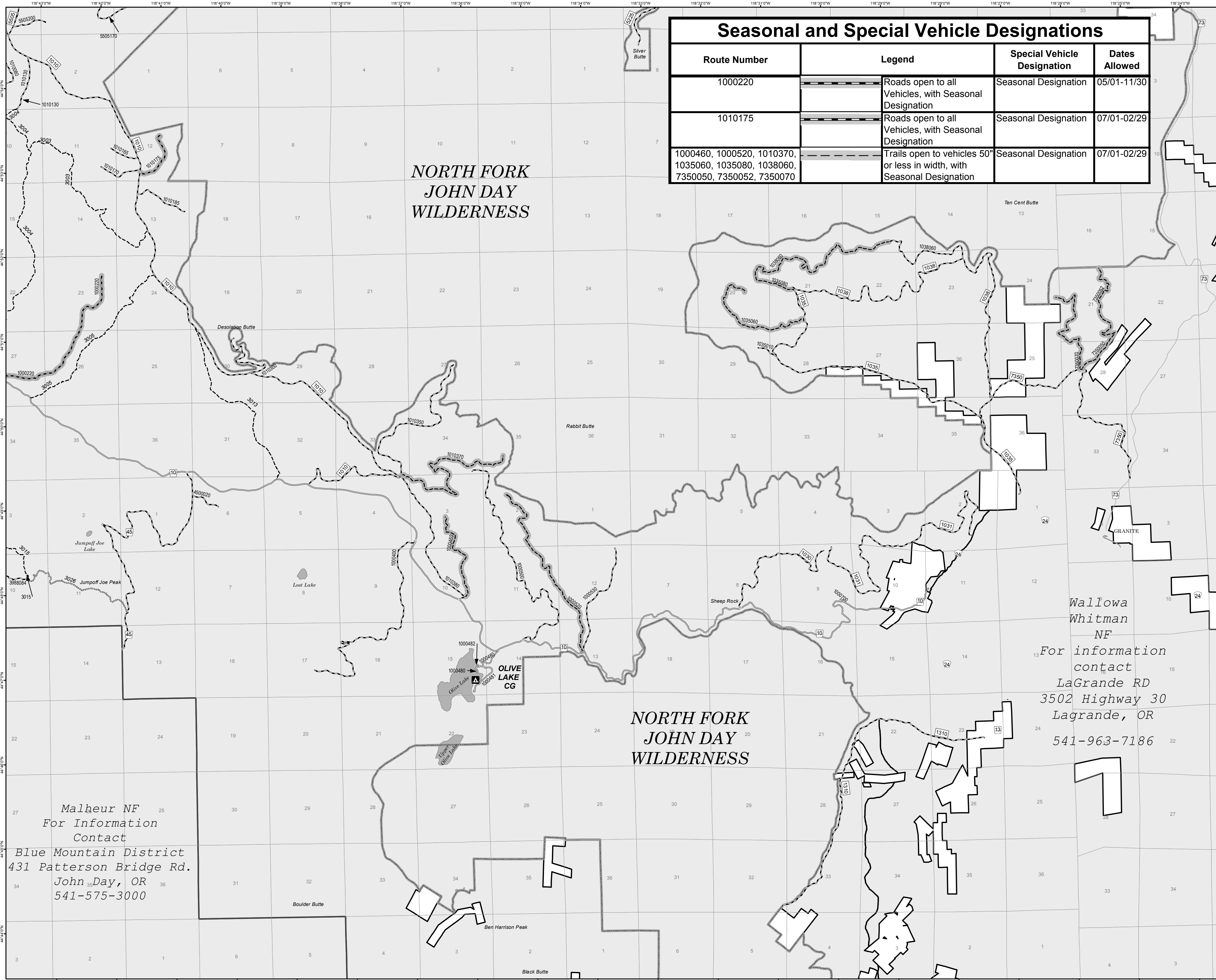

Route Number	Legend	Special Vehicle Designation	Dates Allowed
1000220		Roads open to all Vehicles, with Seasonal Designation	Seasonal Designation 05/01-11/30
1010175		Roads open to all Vehicles, with Seasonal Designation	Seasonal Designation 07/01-02/29
1000460, 1000520, 1010370, 1035060, 1035080, 1038060, 7350050, 7350052, 7350070		Trails open to vehicles 50" or less in width, with Seasonal Designation	Seasonal Designation 07/01-02/29

Motor Vehicle Use Map
Umatilla National Forest

North Fork John Day RD

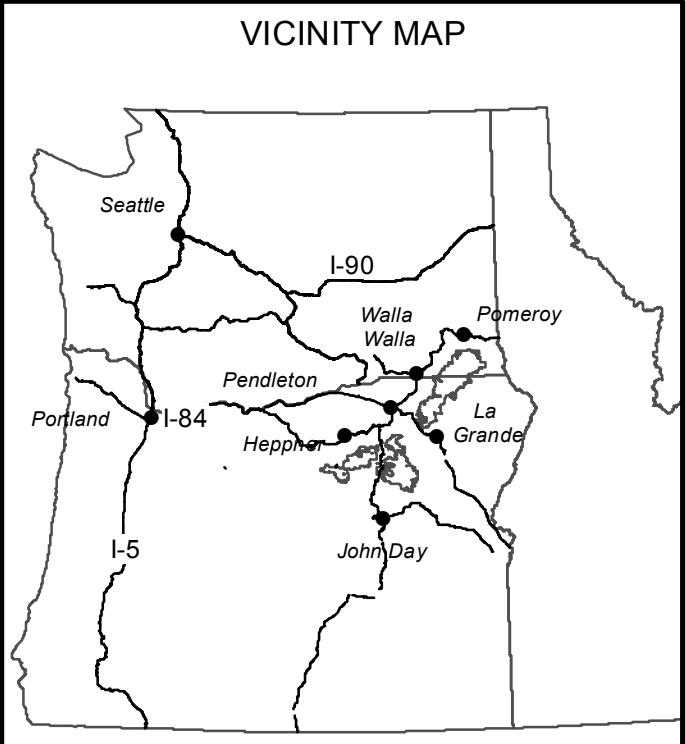

Map 10
Oregon - Washington
Valid Through March 31, 2024

Forest Service
United States Department of Agriculture

INDEX MAP

INFORMATION SOURCES

Heppner Ranger District
P.O. Box 7
Heppner, OR 97836
(541) 676-9187

North Fork John Day Ranger District
P.O. Box 158
Ukiah, OR 97880
(541) 427-3231

Pomeroy Ranger District
71 W. Main St.
Pomeroy, WA 99347
(509) 843-1891

Walla Walla Ranger District
1415 West Rose Street
Walla Walla, WA 99362
(509) 522-6290

Umatilla National Forest
72510 Coyote Road
Pendleton, OR 97801
(541) 278-3716

Maps Available on the Web at
<https://www.fs.usda.gov/detail/umatilla/maps-pubs/?cid=stelpdb5414334>

**Important Notice:
Not all Road and Trail Symbols Exist on All Maps**

LEGEND

- Roads Open to Highway Legal Vehicles Only
- Roads Open to All Vehicles
- Trails Open to All Vehicles
- Trails Open to Motorcycles Only
- Trails Open to Vehicles 50" or Less in Width
- Special Vehicle Designation (See Table)
- Seasonal Designation (See Table)
- Interstate
- Highways, U.S. State
- Other Public Roads
- Other Public Trails
- Mile Marker Tick
- FS Campgrounds
- Motorized Trail Access
- Forest or Unit Boundary
- Wilderness Boundary
- Lakes
- Open To Cross Country Travel When There is At Least 12 Inches of Snow

Scale: 1:40,000
Miles 0 0.25 0.5 1
North American Datum of 1983 (NAD 83)
NAD_1983_Oregon_Washington_Albers

EXPLANATION OF LEGEND ITEMS

Roads Open to Highway Legal Vehicle Only:
These roads are open only to motor vehicles licensed under State law for general operation on all public roads within the State.

Roads Open to All Vehicles:
These roads are open to all motor vehicles, including smaller off highway vehicles that may not be licensed for highway use (but not to oversize or overweight vehicles under State traffic law).

Trails Open to All Vehicles:
These trails are open to all motor vehicles, including both highway legal and non highway legal vehicles.

Trails Open to Vehicles 50" or Less in Width:
These trails are open only to motor vehicles less than 50 inches in width at the widest point on the vehicle.

Trails Open to Motorcycles Only:
These trails are open only to motorcycles. Sidecars are not permitted.

Special Vehicle Designation:
This symbol indicates that the road or trail is open to classes of vehicles other than those listed above. Refer to the Seasonal and Special Designation Table for further instructions.

Seasonal Designation:
This symbol, used in conjunction with one of the other road or trail symbols, indicates that the road or trail is open only during certain portions of the year. Refer to the Seasonal and Special Designation Table for further instructions.

Motorized Trail Access:
This symbol indicates a trail head for access to a motorized route. Not all motorized routes have trail heads and those that do may range from primitive to developed.

The U.S. Department of Agriculture (USDA) prohibits discrimination in all its programs and activities on the basis of race, color, national origin, age, disability, and where applicable, sex, marital status, familial status, parental status, religion, sexual orientation, genetic information, political beliefs, reprisal, or because all or part of an individual's income is derived from any public assistance program. (Not all prohibited bases apply to all programs.) Persons with disabilities who require alternative means for communication of program information (Braille, large print, audiotape, etc.) should contact USDA's TARGET Center at (202) 720-2600 (voice and TDD). To file a complaint of discrimination, write to USDA, Director, Office of Civil Rights, 1400 Independence Avenue, S.W., Washington, D.C. 20250-9410, or call (800) 795-3272 (voice) or (202) 720-6382 (TDD). USDA is an equal opportunity provider and employer.

Other Public Roads and Trails

- Interstate
- Highways, U.S., State
- Other Public Roads
- Other Public Trails

Mile Marker:

This marker shows a change in a road or trail designation without a change in the map symbol.

**NORTH FORK
JOHN DAY
WILDERNESS**

**NORTH FORK
JOHN DAY
WILDERNESS**

Wallowa
Whitman
NF
For information contact
LaGrande RD
3502 Highway 30
Lagrande, OR
541-963-7186

Malheur NF
For Information Contact
Blue Mountain District
431 Patterson Bridge Rd.
John Day, OR
541-575-3000

Boulder Butte
Ben Harrison Peak
Black Butte