Special Forest Closure Order
Public Health and Safety
05-07-00-23-15
October 31 - January 31, 2024
Los Padres National Forest
Exhibit B-1

Trails
- Closed
- Motorized Trail Open to Non Motorized Use Only

Roads
- Closed
- Open to Non Motorized Use

Recreation Sites
- ADMIN SITE
- CAMPGROUND
- CAMPING AREA
- DAY USE AREA
- OHV STAGING AREA
- TRAILHEAD

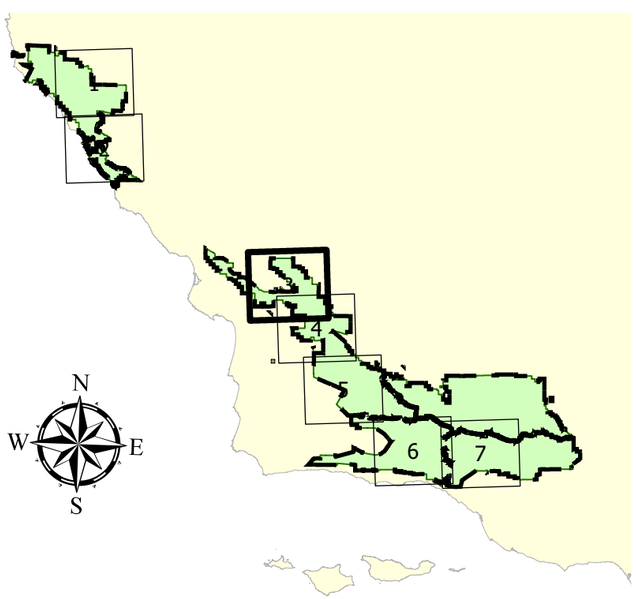

0 1¼ 2½ 5 Miles
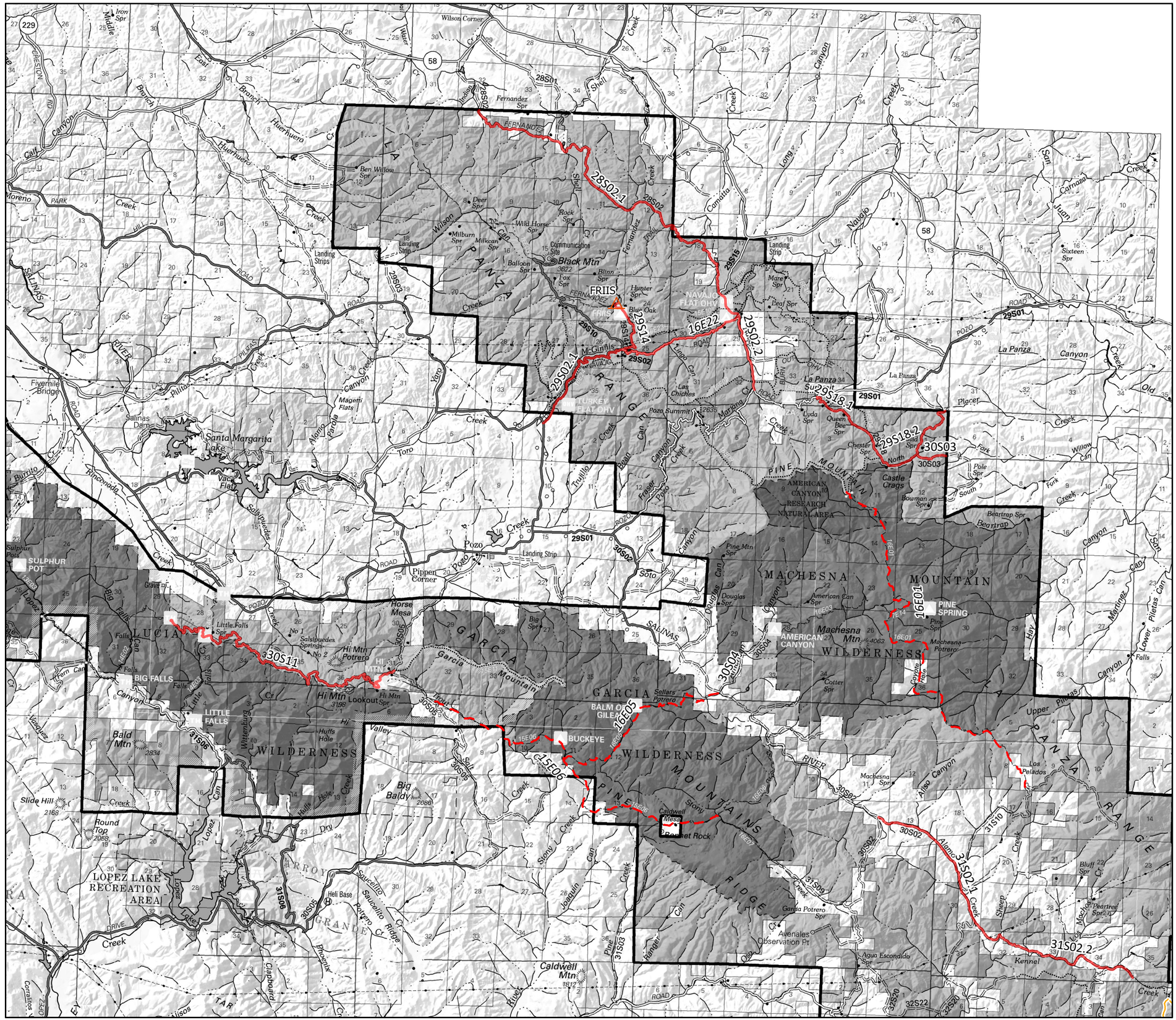
0 1¼ 2½ 5 Kilometers