Special Forest Closure Order

Public Health and Safety

05-07-00-23-15

October 31 - January 31, 2024

Los Padres National Forest

Exhibit B-3

Trails

- Closed
- Motorized Trail Open to Non Motorized Use Only

Roads

- Closed
- Open to Non Motorized Use

Recreation Sites

- ADMIN SITE
- CAMPGROUND
- CAMPING AREA
- DAY USE AREA
- OHV STAGING AREA
- TRAILHEAD

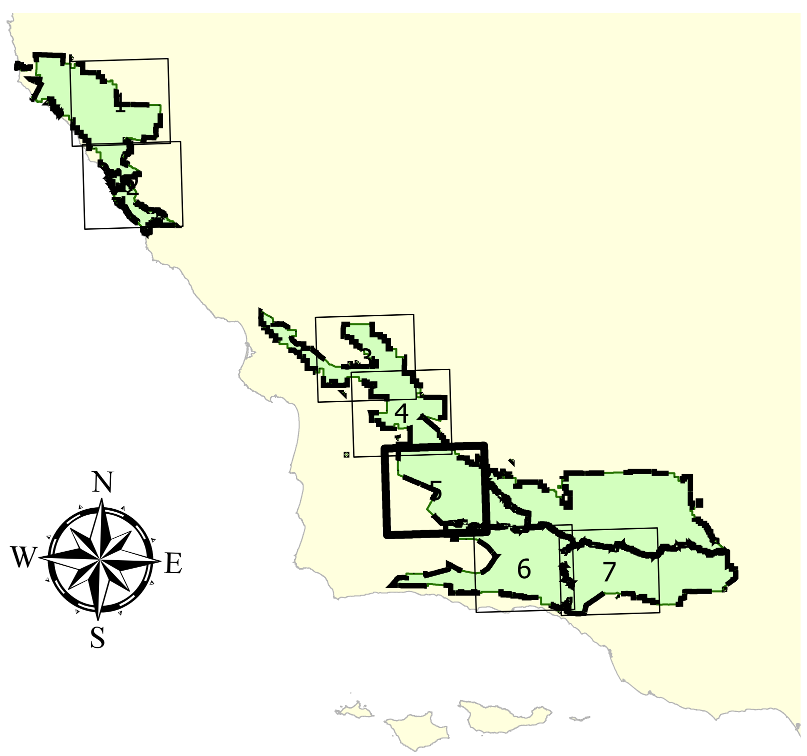

0 1¼ 2½ 5 Miles
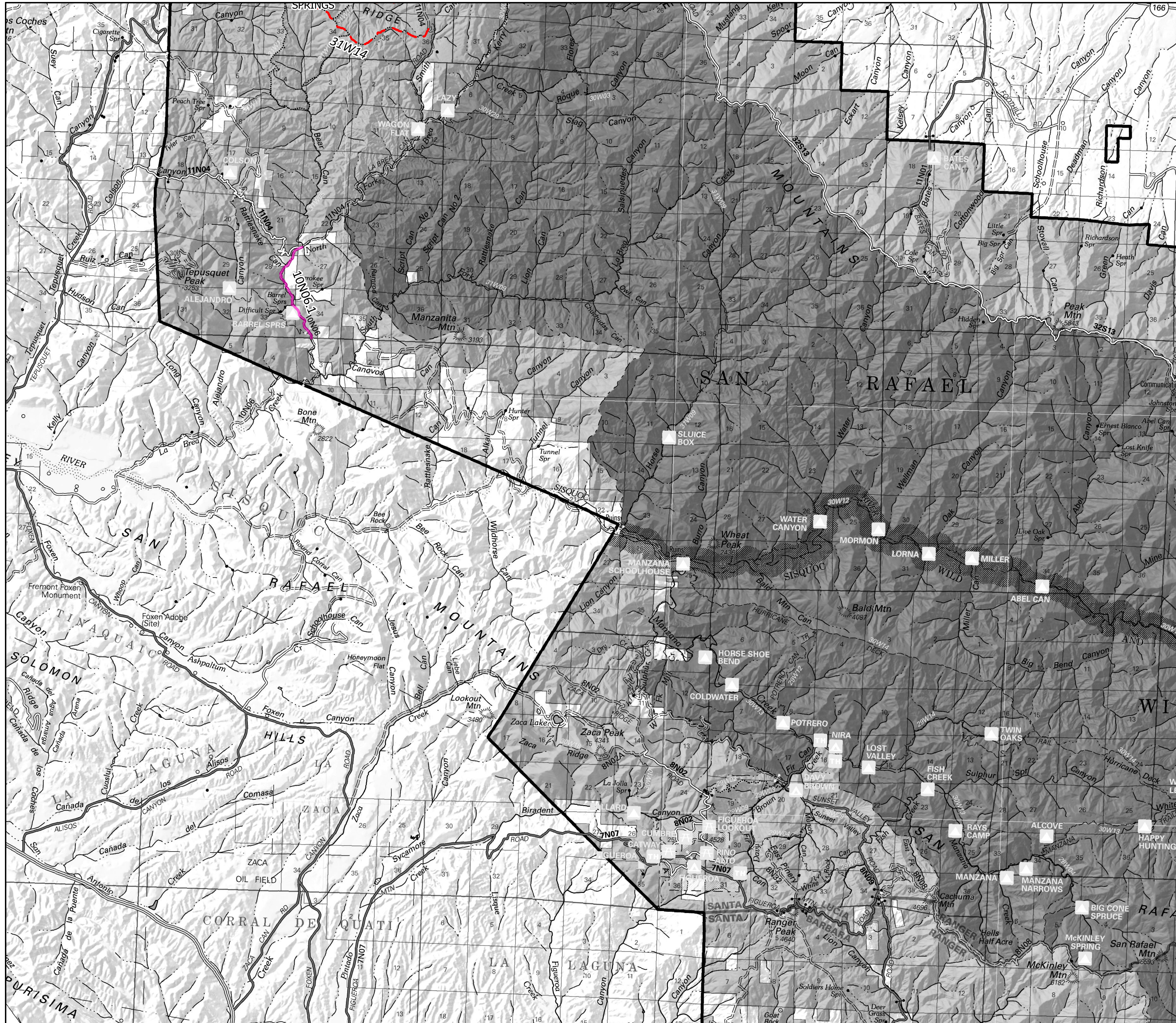
0 1¼ 2½ 5 Kilometers