Order Number 11-16-03
Plumas National Forest
Emergency Road Closures

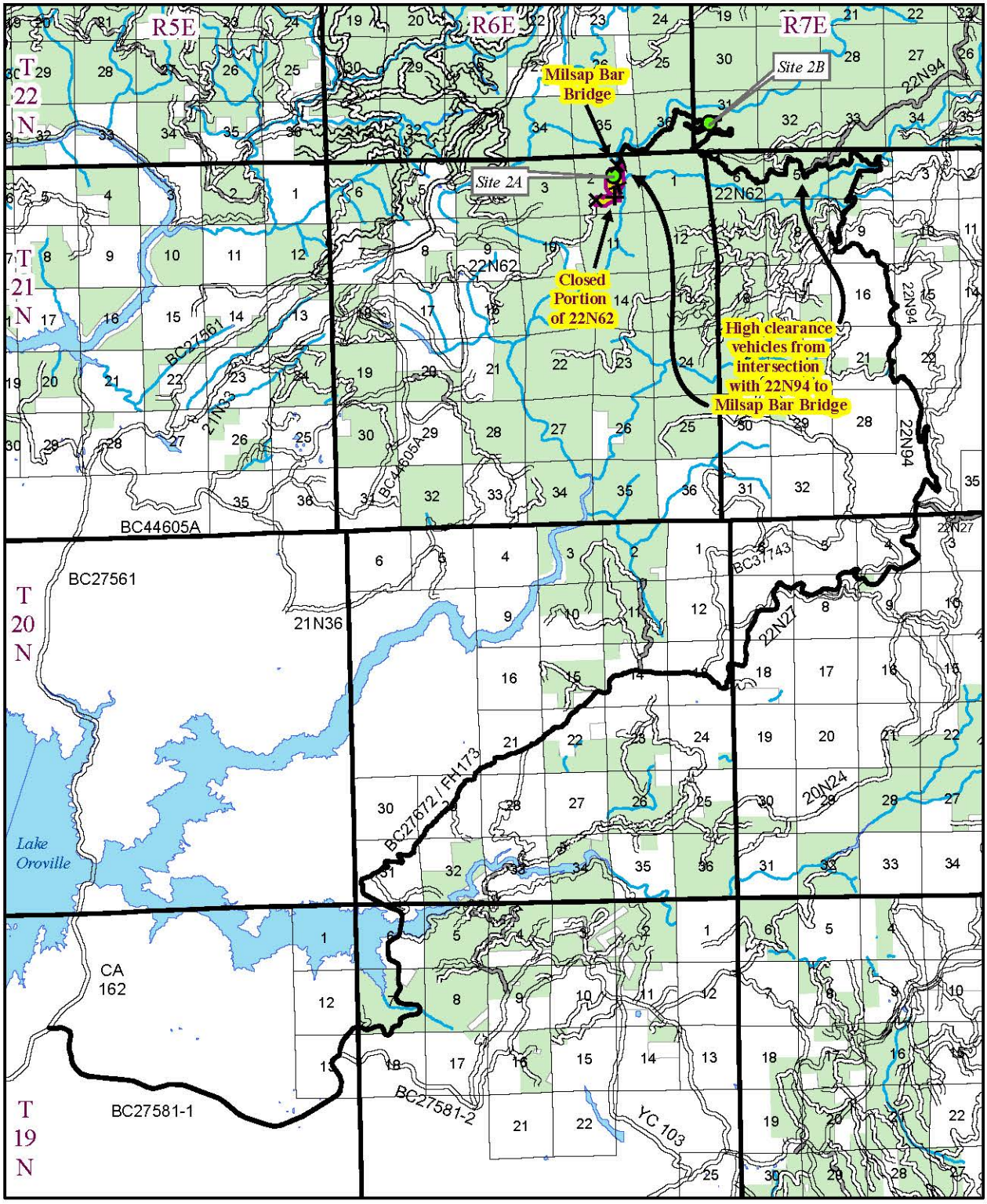

Road Closure

0 1.25 2.5 5 Miles

N