

BEAVERHEAD-DEERLODGE NATIONAL FOREST  
Butte-Jefferson Ranger District  
Butte, Montana

Order No. 2016-D4-010

**EMERGENCY CLOSURE ORDER**

Pursuant to Title 36 Code of Federal Regulation 261.50 (a), the following acts are prohibited on the Beaverhead-Deerlodge National Forest. This temporary restriction is in addition to those enumerated in Subpart A, Part 261, Title 36, Code of Federal Regulations and will remain in effect from September 1, 2016 until September 30, 2016 unless rescinded earlier.

**36 CFR 261.53 – Special Closures: It is prohibited to go into or be upon any area which is closed for the Protection of “Public Health and Safety” (Title 36 CFR 261.53(e)).**

The purpose of this order is to ensure public health and safety from wildfire and during fire suppression activities associated with the Nez Perce Fire.

This order will remain in effect from September 1, 2016 until September 30, 2016 unless rescinded sooner when reconstruction is completed.

**Area Description:**

**Forest Service Road No. 78154** at the forest boundary located in T4N, R6W, Section 18 and continuing in a easterly direction for approximately 3 miles to the private land boundary located in T4N, R6W, Section 16; **Forest Service Road No. 1538** at the forest boundary located in T5N, R6W, Section 28 and continuing in a north and easterly direction for approximately 1 mile and continuing onto **Forest Service Trail No. 4082** (Haystack Trail) to the terminus located in T5N, R6W, Section 34; and **Forest Service Trail No. 7093** (CDNST-Nez Perce Trail) beginning at the junction of Forest Service Road No. 78154 in T4N, R6W, section 17 and continuing in a southeasterly direction to the junction of Forest Service Road No. 8695 located in T3N, R6W, section 14.

**Exemptions:**

Pursuant to Title 36 CFR 261.50 (e), the following are exempt from this restriction:

1. Persons with a permit specifically authorizing the otherwise prohibited act or omission.
2. Any Federal, State, or local officer, or member of an organized rescue or fire fighting force in the performance of an official duty.

**Done at Dillon, Montana this 1st day of September, 2016.**

  
\_\_\_\_\_  
MELANY GLOSSA  
Forest Supervisor

**Penalty:**

Violation of these prohibitions is punishable by a fine of not more than \$5,000 for an individual or \$10,000 for an organization, imprisonment for not more than 6 months, or both (16 USC 551 and 18 USC 3559 and 3571).

**Notification:** A copy of this order shall be posted as prescribed under 36 CFR 261.51.



ORDER NO. 2016-D4-010  
Area Closure Map  
**Forest Service Nez Perce Fire Emergency Closure**

0 0.75 1.5 3  
Miles

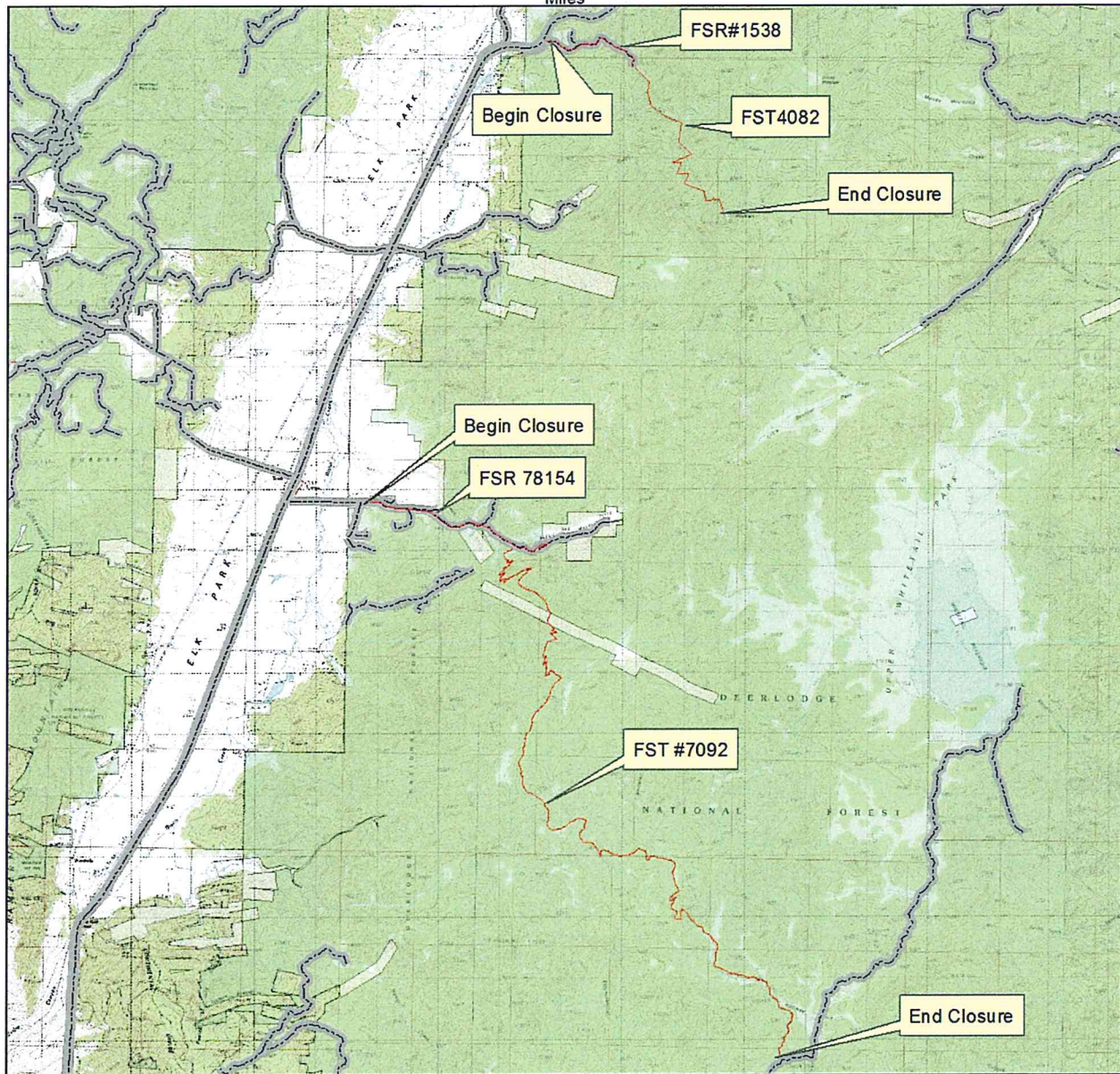

**Legend**

FSR #78154/1538 Closure  
FST #7092/4082 Closure

AllRoutedRoads

**BasicOwnership**

**OWNER CLASSIFICATION**

NON-FS  
USDA FOREST SERVICE

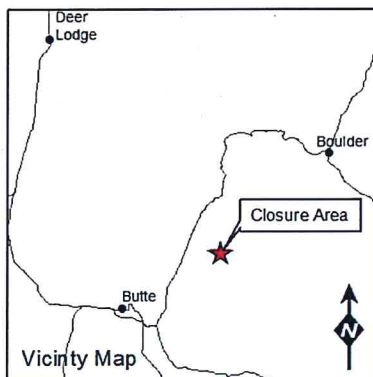

This map is intended to depict physical features as they generally appear on the ground and may not be used to determine title, ownership, legal boundaries, legal jurisdiction, including jurisdiction over roads or trails, or access restrictions that may be in place on either public or private land. The USDA Forest Service makes no warranty, expressed or implied, including the warranties of merchantability and fitness for a particular purpose, nor completeness or utility of these geospatial data, or for the improper or incorrect use of these geospatial data. These geospatial data and related maps or graphics are not legal documents and are not intended to be used as such. The data and maps may not be used to determine title, ownership, legal descriptions or boundaries, legal jurisdiction, or restrictions that may be in place on either public or private land. Natural hazards may or may not be depicted on the data and maps, and land users should exercise due caution. The data are dynamic and may change over time. The user is responsible to verify the limitations of the geospatial data and to use the data accordingly.

Created By: J.Dodge Printed: 02/01/2016  
This map replaces all versions of same title printed with prior dates

T:\FS\NFS\BeaverheadDeerLodge\Project\ISNEPA\GIS\8\_pntier\Dis