

# RECREATION OPPORTUNITY GUIDE

## rogue river-siskiyou NATIONAL FOREST

### Mule Mountain Trail #919

Siskiyou Mountains Ranger District

6941 Upper Applegate Road

Jacksonville, Oregon 97530

Telephone: (541) 899-3800

<https://www.fs.usda.gov/rogue-siskiyou>



**LENGTH:** 4.0 miles  
**SEASON:** All Season  
**LEVEL OF USE:** Medium  
**ELEVATION:** 1800-4300 feet  
**CONNECTING TRAILS:** Charlie Buck/Baldy Peak Trail #918  
Mule Creek Trail #920

**Trail Information:** This trail offers a special opportunity to access the hillsides above the Applegate Valley and witness the seasonal changes in flora and fauna. It is a long-distance hike, winding up and around the arid ridges of the Oregon Siskiyou. In the spring, a plethora of dwarf star tulips, lilies, shooting stars, larkspurs and buttercups add bright colors to the forest floor.

**Getting There:** From Ruch, OR, travel south on Upper Applegate Road for 9.2 miles, and turn left on Forest Road 20 (Beaver Creek Road). Follow Forest Road 20 for approximately 1.5 miles to the junction with Forest Road 940 and turn right. Follow Forest Road 940 for approximately 3 miles to the Charley Buck/Baldy Peak Trail trailhead.

**Attractions and Considerations:** This trail provides spectacular views of the Upper Applegate Valley, making the "healthy" rate of climbing well-worth one's efforts. A short side trail leads to Baldy Peak (elevation 4645'), also offering amazing views. The trail continues up the ridgeline to the junctions with the Mule Mountain Trail #919 and Forest Road 301.

This trail is not designed for use by motorized bikes or ATVs.

Prepare for your hike! Carry plenty of water, as there is

no water along this trail.

As this is a multi-user trail, prepare to yield to other user groups. Use caution on blind corners. Should you encounter stock, make your presence known, and move to the downhill side of the trail.

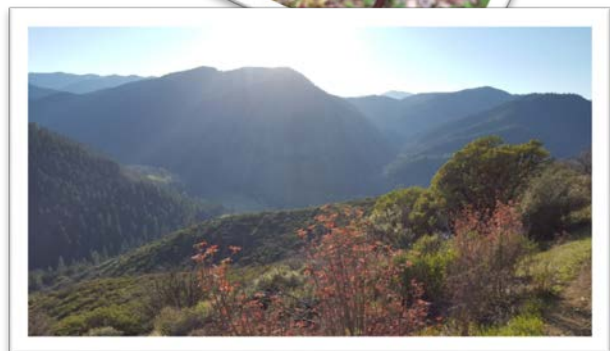

Photo Credit: oregonnater.com



for the greatest good



# Rogue River - Siskiyou National Forest Siskiyou Mountains Ranger District Mule Mountain Trail # 919

- Featured Trail
- Other Forest
- Trails
- Trailhead
- Campground
- Picnic Area
- Paved Road
- Gravel/Dirt Road
- Closed Road
- Other Land, Including Private

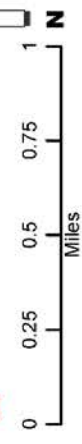

This product is reproduced from information prepared by the USDA Forest Service or from other suppliers. The Forest Service cannot assure the reliability or suitability of this information for a particular purpose. The data and product accuracy may vary due to compilation from various sources, including modeling and interpretation, and may not meet National Map Accuracy Standards. This information may be updated, corrected or otherwise modified without notification. For more information contact: Rogue River-Siskiyou National Forest Supervisor's Office at (541) 618-2200. The USDA is an equal opportunity provider and employer.

Date: 1/4/2016

