



UNITED STATES DEPARTMENT OF AGRICULTURE
FOREST SERVICE
ROGUE RIVER-SISKIYOU NATIONAL FOREST
MEDFORD, OREGON

ORDER NO. 06-10-26-18-53

Pine Grove Trail #1170 (Northeast Section) Closure

Pursuant to 16 USC § 551 and 36 CFR § 261.50 (a) and (b), the following act is prohibited within the Gold Beach Ranger District of the Rogue River-Siskiyou National Forest as described below and shown in Exhibit A Map. This Order will be effective beginning April 6, 2018 and ending April 6, 2019, unless rescinded sooner.

PROHIBITION:

1. **Being on the trail.** [36 CFR § 261.55 (a)]

CLOSURE DESCRIPTION:

Going into or being on the closed northeast portion of Pine Grove Trail #1170. The Pine Grove Trail #1170 closure boundary begins from the north trailhead on the Agness Road #33 (Township 35S, Range 11W, Section 18 SWSE) to its near intersection with the Nail Keg Road #331808 (Township 35S, Range 11W, Section 18; Township 35S, Range 12W, Sections 13, 23, and 24 as shown on attached Exhibit A Map.

EXEMPTIONS:

Pursuant to 36 CFR § 261.50(e), the following persons are exempt from this order:

1. Persons with a permit specifically authorizing the otherwise prohibited act or omission.
2. Any Federal, State, or local officer, or member of any organized rescue or fire fighting force in the performance of an official duty.

This prohibition is in addition to the general prohibitions in 36 C.F.R. Part 261, Subpart A.

Executed in Medford, Oregon this 6th day of April 2018.

SCOTT A. RUSSELL
Acting Forest Supervisor
Rogue River-Siskiyou National Forest

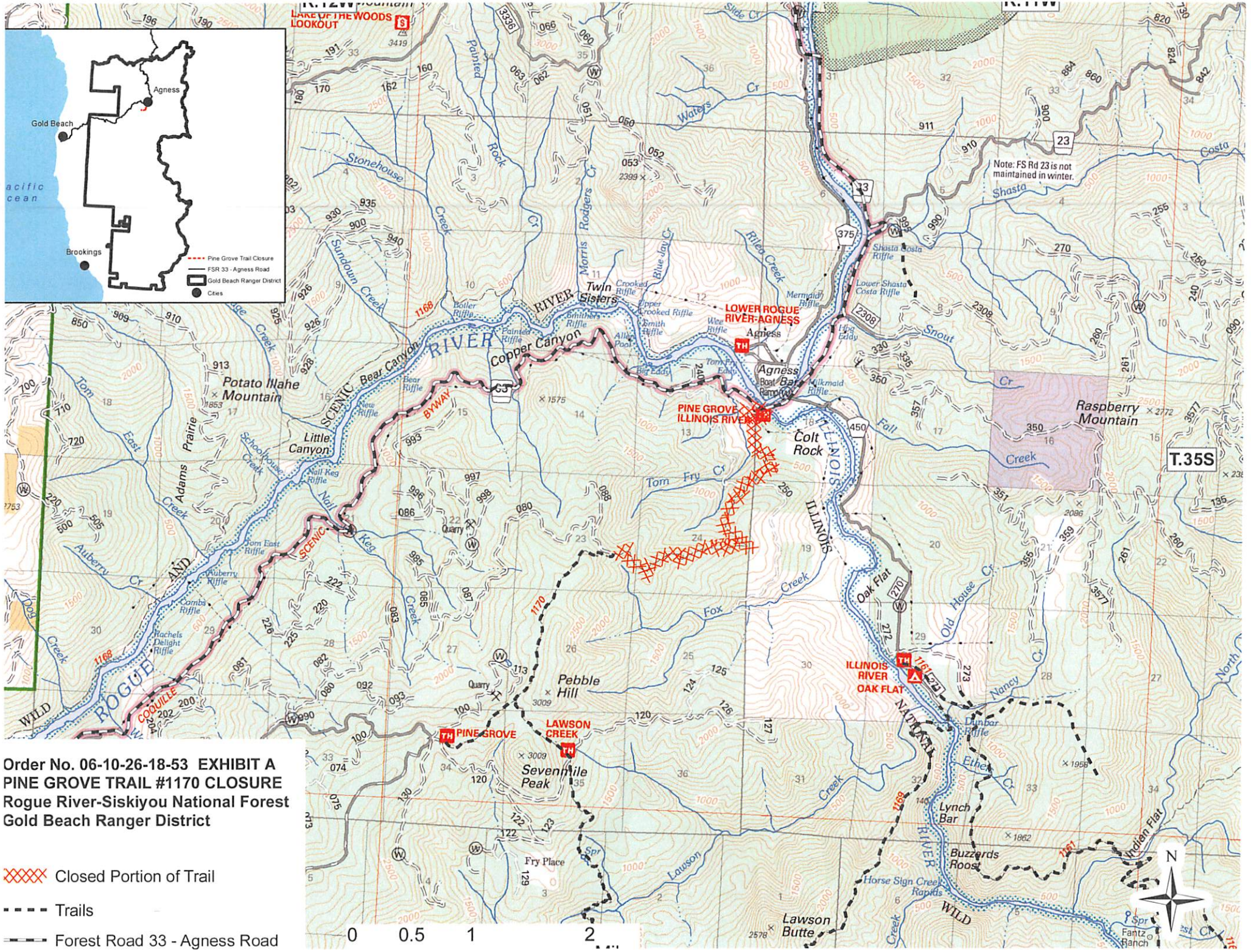

Order No. 06-10-26-18-53 EXHIBIT A
 PINE GROVE TRAIL #1170 CLOSURE
 Rogue River-Siskiyou National Forest
 Gold Beach Ranger District

- Closed Portion of Trail
- Trails
- Forest Road 33 - Agness Road

