

FOREST ORDER NO. 05-01-20-09
LAKE FIRE AREA CLOSURE
ANGELES NATIONAL FOREST

Pursuant to 16 U.S.C. § 551 and 36 C.F.R. § 261.50(a) and (b), and to protect natural resources and provide for public safety, the following acts are prohibited within the Angeles National Forest. This Order is effective from December 8, 2020, until June 1, 2021.

1. Going into or being upon National Forest System lands within the Lake Fire Closure Area, as described in Exhibit A and shown on Exhibit B. 36 C.F.R. § 261.52(e).
2. Being on any National Forest System road within the Lake Fire Closure Area, as described in Exhibit A and shown on Exhibit B. 36 C.F.R. § 261.54(e).
3. Being on any National Forest System trail within the Lake Fire Closure Area, as described in Exhibit A and shown on Exhibit B. 36 C.F.R. § 261.55(a).

Pursuant to 36 C.F.R. § 261.50(e), the following persons are exempt from this Order:

1. Persons with Forest Service Permit No. FS-7700-48 (Permit for Use of Roads, Trails, or Areas Restricted by Regulation or Order), specifically exempting them from this order.
2. Owners or lessees of land within the Lake Fire Closure Area, to the extent necessary to access their land.
3. Residents within the Lake Fire Closure Area, to the extent necessary to access their residence.
4. Any Federal, State, or local officer, or member of an organized rescue or firefighting force in the performance of an official duty.

These prohibitions are in addition to the general prohibitions in 36 C.F.R. Part 261, Subpart A.

A violation of these prohibitions is punishable by a fine of not more than \$5,000 for an individual or \$10,000 for an organization, or imprisonment for not more than six months, or both. 16 U.S.C. § 551 and 18 U.S.C. §§ 3559, 3571, and 3581.

Done at Arcadia, California this 7th day of December, 2020.



Jerome E. Perez
Forest Supervisor
Angeles National Forest

This Order supersedes Forest Order No. 05-01-20-06, signed on August 13, 2020.

FOREST ORDER NO. 05-01-20-09
EMERGENCY CLOSURE
ANGELES NATIONAL FOREST

EXHIBIT A

The boundary of the Lake Fire Closure Area begins at the intersection of Warm Springs Road (Forest Road No. 6N32) and Lake Hughes Road (Forest Road No. 6N66) in section 15 of Township 6 North, Range 16 West, San Bernardino Base and Meridian (SBBM); then continues north along Lake Hughes Road to the section line separating sections 10 and 11 of Township 6 North, Range 16 West, SBBM; then continues south along the section line to the ridgeline immediately south of Lake Hughes Road in sections 10 and 11 of Township 6 North, Range 16 West, SBBM; then continues northeast paralleling Lake Hughes Road along the ridgeline back to Lake Hughes Road in the northeast quadrant of section 6 of Township 6 North, Range 15 West, SBBM; then continues northeast along Lake Hughes Road to the intersection of Pine Canyon Road in section 22 of Township 7 North, Range 15 West, SBBM; then continues west along Pine Canyon Road to the intersection of Juday Road in section 22 of Township 7 North, Range 15 West, SBBM; then continues north along Juday Road to the intersection with the northern section line of section 22 of Township 7 North, Range 15 West, SBBM; then continues east to the southeast corner of section 15 of Township 7 North, Range 15 West, SBBM; then continues north to the Angeles National Forest boundary at the northeast corner of section 15 of Township 7 North, Range 15 West, SBBM; then continues west along the Angeles National Forest boundary to the intersection with the Pacific Crest Trail in section 35 of Township 7 North, Range 17 West, SBBM; then continues south along the Pacific Crest Trail to the intersection with Libre Sawmill Road (Forest Road No. 7N23) in section 11 of Township 7 North, Range 17 West, SBBM; then continues west along Sawmill Liebre Road to its intersection with Knapp Ranch Road (Forest Road No. 7N22) in section 8 of Township 7 North, Range 17 West, SBBM; then continues south along Knapp Ranch Road to its intersection with Castaic Creek in section 27 of Township 7 North, Range 17 West, SBBM; then continues south along Castaic Creek to its intersection with Castaic Lake Road in section 15 of Township 6 North, Range 17 West, SBBM; then continues south along Castaic Lake Road to its intersection with Warm Springs Road (Forest Road No. 6N32) in section 15 of Township 6 North, Range 17 West, SBBM; then continues east along Warm Springs Road, back to the starting point, as shown on Exhibit B.

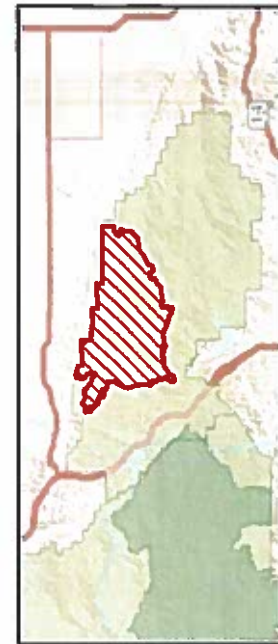
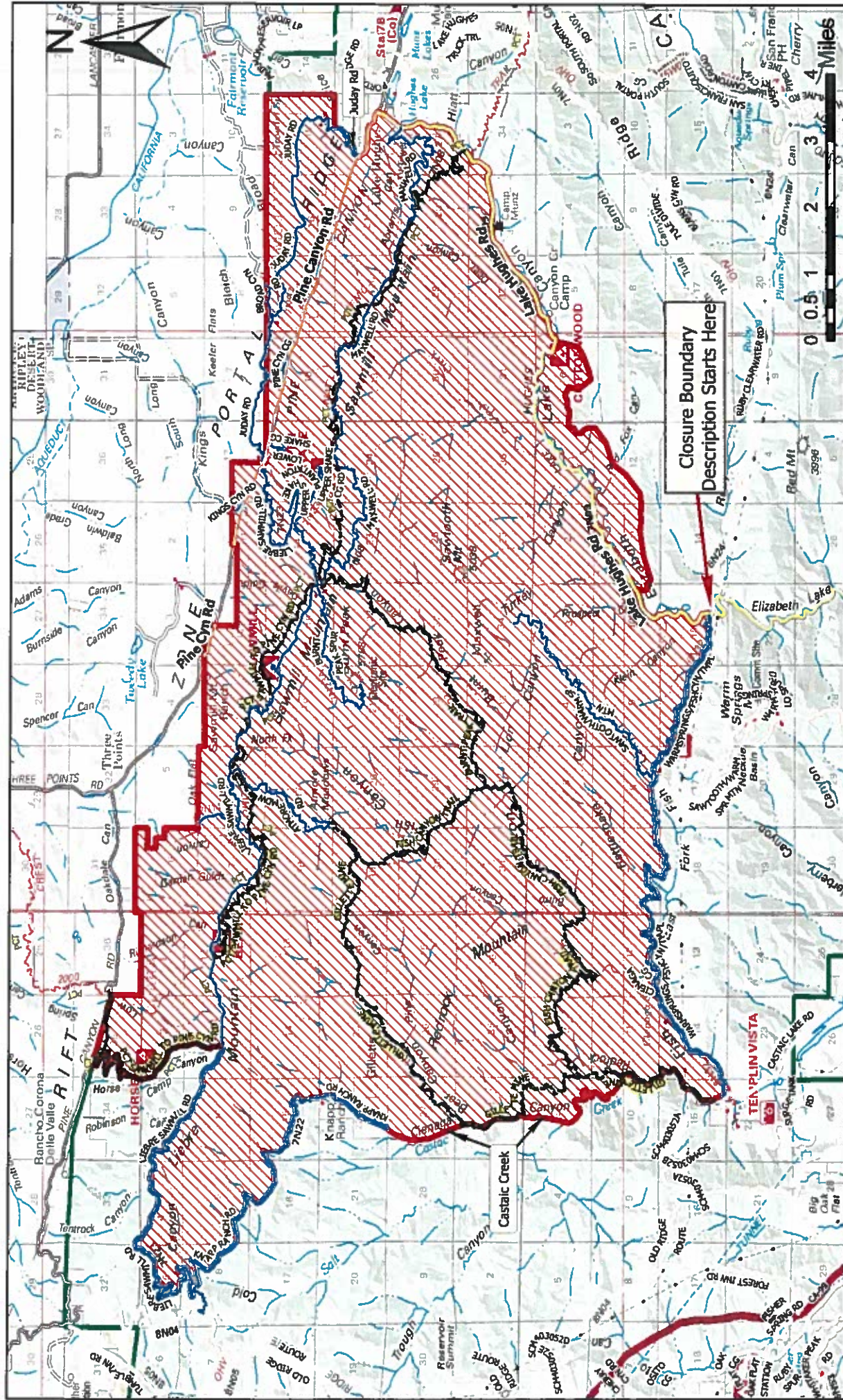

- Lake Fire Closure**
- Legend:**
- Lake Fire Closure
 - Closed Roads
 - Closed Trails
 - Lake Hughes Rd
 - Pine Canyon Rd
 - ANF Roads
- Lake Fire Closure**
- Angeles National Forest**
- Forest Order No. 05-01-20-09**