Idaho Roadless Rule Management Themes

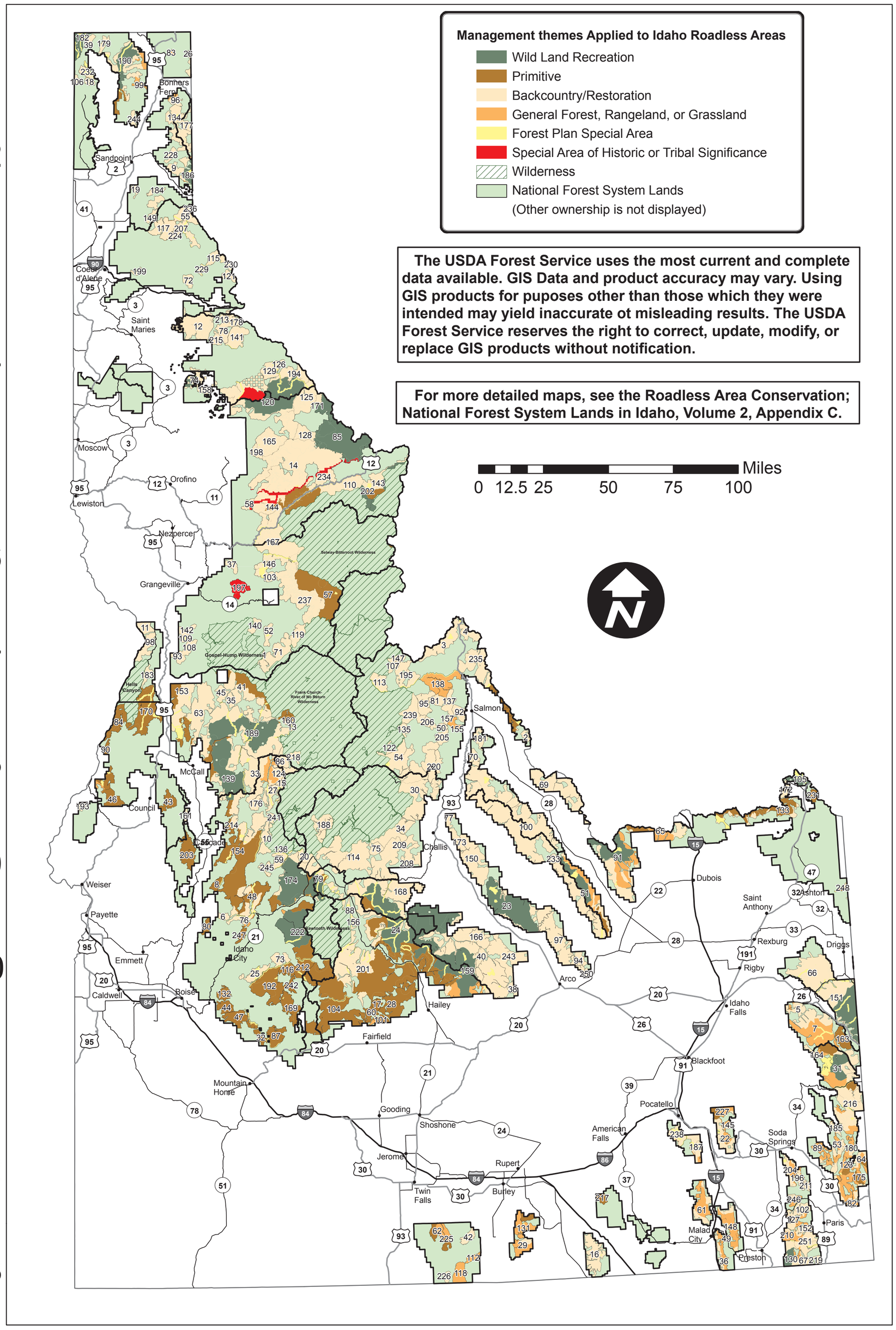

The USDA Forest Service uses the most current and complete data available. GIS Data and product accuracy may vary. Using GIS products for puposes other than those which they were intended may yield inaccurate ot misleading results. The USDA Forest Service reserves the right to correct, update, modify, or replace GIS products without notification.

For more detailed maps, see the Roadless Area Conservation; National Forest System Lands in Idaho, Volume 2, Appendix C.

ID	GRID	ROADLESS AREA NAME	FOREST
1	C7	Adjacent to Gospel Hump Wilderness	Nez Perce
2	E8	Agency	Salmon
3	D7	Allan Mountain	Salmon
4	E7	Anderson Mountain	Salmon
5	B9	Bald Mountain	Boise
6	H10	Bald Mountain	Targhee
7	H11	Bear Creek	Caribou/Targhee
8	B9	Bear Wallow	Boise
9	B2	Beetop	Idaho Panhandle
10	C9	Bernard	Boise
11	B7	Big Canyon Idaho	Wallowa-Whitman
12	B4	Big Creek	Idaho Panhandle
13	C8	Big Creek Fringe	Payette
14	C5	Bighorn - Weitas	Clearwater
15	C8	Black Lake	Boise
16	F13	Black Pine	Sawtooth
17	D10	Blackhorse Creek	Sawtooth
18	A1	Blacktail Mountain #122	Idaho Panhandle
19	B2	Blacktail Mountain #161	Idaho Panhandle
20	C9	Blue Bunch	Boise/Challis
21	D7	Blue Joint Mountain	Salmon
22	G12	Bonneville Peak	Caribou
23	E9	Borah Peak	Challis
24	D10	Boulder - White Clouds	Challis/Sawtooth
25	C10	Breadwinner	Boise
26	B1	Buckhorn Ridge	Idaho Panhandle
27	C8	Burnt Log	Boise
28	D10	Buttercup Mountain	Sawtooth
29	E13	Cache Peak	Sawtooth
30	D8	Camas Creek	Salmon/Challis
31	H11	Caribou City	Caribou/Targhee
32	C11	Cathedral Rocks	Boise
33	C8	Caton Lake	Boise/Payette
34	D9	Challis Creek	Challis
35	C7	Chimney Rock	Payette
36	G13	Clarkston Mountain	Caribou
37	C6	Clear Creek	Nez Perce
38	E10	Cold Springs	Challis
39	A1	Continental Mountain	Idaho Panhandle
40	E10	Copper Basin	Challis
41	C7	Cottontail Point/Pilot Peak	Payette
42	E13	Cottonwood	Sawtooth
43	B8	Council Mountain	Payette
44	B10	Cow Creek	Boise
45	B7	Crystal Mountain	Payette
46	A8	Cuddy Mountain	Payette
47	C10	Danskin	Boise
48	C9	Deadwood	Boise
49	D8	Deep Creek	Salmon
50	G13	Deep Creek	Caribou
51	F9	Diamond Peak	Challis/Targhee
52	C7	Dixie Summit - Nut Hill	Nez Perce
53	H12	Dry Ridge	Caribou
54	D8	Duck Peak	Salmon
55	B3	East Cathedral Peak	Idaho Panhandle
56	B3	East Fork Elk	Idaho Panhandle
57	C6	East Meadow Creek	Nez Perce
58	C5	Eldorado Creek	Clearwater
59	C9	Elk Creek	Boise
60	D10	Elk Ridge	Sawtooth
61	G12	Elkhorn Mountain	Caribou
62	D13	Fifth Fork Rock Creek	Sawtooth
63	B7	French Creek	Payette
64	H12	Gannett-Spring Creek	Caribou
65	F9	Garfield Mountain	Targhee
66	H10	Gams Mountain	Targhee
67	H13	Gibson	Caribou
68	C4	Gilt Edge-Silver Creek	Idaho Panhandle
69	E8	Goat Mountain	Salmon
70	E8	Goldbug Ridge	Salmon
71	C7	Gospel Hump	Nez Perce
72	B3	Graham Coal	Idaho Panhandle
73	C10	Grand Mountain	Boise
74	B4	Grandmother Mountain	Idaho Panhandle
75	D9	Greylock	Challis
76	C10	Grimes Pass	Boise
77	D9	Grouse Peak	Challis
78	B4	Hammond Creek	Idaho Panhandle
79	C9	Hanson Lakes	Boise/Challis/Sawtooth
80	B10	Hawley Mountain	Boise
81	D7	Haystack Mountain	Salmon
82	H12	Hell Hole	Caribou
83	B1	Hellroaring	Idaho Panhandle
84	B8	Hells Canyon/Seven Devils Scenic	Payette
85	D5	Hoodoo	Clearwater
86	C8	Horse Heaven	Boise/Payette
87	C11	House Mountain	Boise
88	D9	Huckleberry	Sawtooth
89	H12	Huckleberry Basin	Caribou
90	A8	Indian Creek	Payette
91	F9	Italian Peak	Salmon\Targhee
92	E7	Jesse Creek	Salmon
93	B7	John Day	Nez Perce
94	F10	Jumpoff Mountain	Challis
95	D7	Jureano	Salmon
96	B1	Katka Peak	Idaho Panhandle
97	E10	King Mountain	Challis
98	B7	Klopton Creek - Corral Creek	Wallowa-Whitman
99	B1	Kootenai Peak	Idaho Panhandle
100	E8	Lemhi Range	Salmon/Challis
101	D10	Liberal Mountain	Sawtooth
102	H12	Liberty Creek	Caribou
103	C6	Lick Point	Nez Perce
104	C10	Lime Creek	Boise\Sawtooth
105	H8	Lionhead	Targhee
106	A1	Little Grass Mountain	Idaho Panhandle
107	D7	Little Horse	Salmon
108	B7	Little Slate Creek	Nez Perce
109	B7	Little Slate Creek North	Nez Perce
110	C5	Lochsa Face	Clearwater
111	D5	Lolo Creek (LNF)	Clearwater
112	E13	Lone Cedar	Sawtooth
113	D7	Long Tom	Salmon
114	D9	Loon Creek	Challis/Sawtooth
115	B3	Lost Creek	Idaho Panhandle
116	C10	Lost Man Creek	Boise
117	B3	Magee	Idaho Panhandle
118	E13	Mahogany Butte	Sawtooth
119	C7	Mallard	Nez Perce
120	C4	Mallard-Larkins	ClearWater/Idaho Panhandle
121	C3	Maple Peak	Idaho Panhandle
122	D8	McEleny	Salmon
123	H12	Meade Peak	Caribou
124	C8	Meadow Creek	Boise/Payette
125	C4	Meadow Creek - Upper North Fork	Clearwater/Idaho Panhandle
126	C4	Midget Peak	Idaho Panhandle

ID	GRID	ROADLESS AREA NAME	FOREST
127	H12	Mink Creek	Caribou
128	C5	Moose Mountain	Clearwater
129	C4	Mosquito Fly	Idaho Panhandle
130	H13	Mount Naomi	Caribou
131	E13	Mount Harrison	Sawtooth
132	B10	Mt Heinen	Boise
133	G8	Mt. Jefferson	Targhee
134	B2	Mt. Willard-Lake Estelle	Idaho Panhandle/Kootenai
135	D8	Musgrove	Salmon
136	C9	Nameless Creek	Boise
137	E7	Napias	Salmon
138	D7	Napoleon Ridge	Salmon
139	C8	Needles	Boise/Payette
140	C7	New - West Fork Crooked River	Nez Perce
141	C4	North Fork	Idaho Panhandle
142	B7	North Fork Slate Creek	Nez Perce
143	D5	North Fork Spruce - White Sand	Clearwater
144	C5	North Lochsa Slope	Clearwater
145	G12	North Pebble	Caribou
146	C6	O'Hara - Falls Creek	Nez Perce
147	D7	Oreana	Salmon
148	G13	Oxford Mountain	Caribou
149	B2	Packsaddle	Idaho Panhandle
150	E9	Pahsimeroi Mountain	Challis
151	H10	Palisades	Targhee
152	H13	Paris Peak	Caribou
153	B7	Patrick Butte	Payette
154	C9	Peace Rock	Boise
155	E8	Perreau Creek	Salmon
156	D10	Pettit	Sawtooth
157	D7	Phelan	Salmon
158	B4	Pinchot Butte	Idaho Panhandle
159	E10	Pioneer Mountains	Challis/Sawtooth
160	C8	Placer Creek	Payette
161	B8	Poison Creek	Boise/Payette
162	C9	Poker Meadows	Boise
163	H11	Poker Peak	Targhee
164	H11	Pole Creek	Caribou/Targhee
165	C5	Pot Mountain	Clearwater
166	E10	Prophyry	Challis
167	C6	Rackliff - Gedney	Clearwater/Nez Perce
168	D9	Railroad Ridge	Challis/Sawtooth
169	C10	Rainbow	Boise
170	B7	Rapid River	Nez Perce/Payette
171	C4	Rawhide	Clearwater
172	H8	Raynolds Pass	Targhee
173	E9	Red Hill	Challis
174	C9	Red Mountain	Boise/Challis
175	H12	Red Mountain	Caribou
176	C8	Reeves Creek	Boise
177	B2	Roberts	Kootenai
178	C4	Roland Point	Idaho Panhandle
179	A1	Saddle Mountain	Idaho Panhandle
180	H12	Sage Creek	Caribou
181	E8	Sal Mountain	Salmon
182	A1	Salmo/Priest	Idaho Panhandle
183	B7	Salmon Face	Nez Perce
184	B2	Schafer Peak	Idaho Panhandle
185	H12	Schmid Peak	Caribou
186	B2	Scotchman Peaks	Idaho Panhandle/Kootenai
187	G12	Scout Mountain	Caribou
188	C9	Seafoam	Challis
189	C8	Secesh	Payette
190	B1	Selkirk	Idaho Panhandle
191	D6	Selway Bitterroot	Nez Perce
192	C10	Sheep Creek	Boise
193	A8	Sheep Gulch	Payette
194	C4	Sheep Mountain-State Line	Idaho Panhandle
195	D7	Sheepeater	Salmon
196	H12	Sherman Peak	Caribou
197	C6	Silver Creek - Pilot Knob	Nez Perce
198	C5	Siwash	Clearwater
199	B3	Skitwish Ridge	Idaho Panhandle
200	C7	Smith Creek	Payette
201	D10	Smoky Mountains	Boise/Sawtooth
202	D5	Sneakfoot Meadows	Clearwater
203	B9	Snowbank	Boise
204	H12	Soda Point	Caribou
205	D8	South Deep Creek	Salmon
206	D8	South Panther	Salmon
207	B3	Spion Kop	Idaho Panhandle
208	D9	Spring Basin	Challis
209	D9	Squaw Creek	Challis
210	H13	Station Creek	Caribou
211	H12	Stauffer Creek	Caribou
212	C10	Steel Mountain	Boise
213	B4	Stevens Peak	Idaho Panhandle
214	C9	Stony Meadows	Boise
215	B4	Storm Creek	Idaho Panhandle
216	H11	Stump Creek	Caribou
217	F12	Sublett	Sawtooth
218	C8	Sugar Mountain	Payette
219	H13	Swan Creek Mountain	Caribou
220	D8	Taylor Mountain	Challis/Salmon
221	H12	Telephone Draw	Caribou
222	C10	Ten Mile/Black Warrior	Boise
223	C9	Tennessee	Boise
224	B3	Tepee Creek	Idaho Panhandle
225	D13	Third Fork Rock Creek	Sawtooth
226	D13	Thorobred	Sawtooth
227	G11	Toponce	Caribou
228	B2	Trestle Peak	Idaho Panhandle
229	B3	Trouble Creek	Idaho Panhandle
230	B3	Trout Creek	Idaho Panhandle
231	H8	Two Top	Targhee
232	A1	Upper Priest	Idaho Panhandle
233	E9	Warm Creek	Challis
234	C5	Weir - Post Office Creek	Clearwater
235	E7	West Big Hole	Salmon
236	B3	West Fork Elk	Kootenai
237	C6	West Meadow Creek	Nez Perce
238	G12	West Mink	Caribou
239	D7	West Panther Creek	Salmon
240	H10	West Slope Tetons	Targhee
241	C9	Whiskey	Boise
242	C10	Whiskey Jack	Boise
243	E10	White Knob	Challis
244	B2	White Mountain	Idaho Panhandle
245	C9	Whitehawk Mountain	Boise
246	H12	Williams Creek	Caribou
247	C10	Wilson Peak	Boise
248	H9	Winegar Hole	Targhee
249	C4	Wonderful Peak	Idaho Panhandle
250	F10	Wood Canyon	Challis
251	H13	Worm Creek	Caribou