Sawtooth Idaho Roadless Rule Management Themes

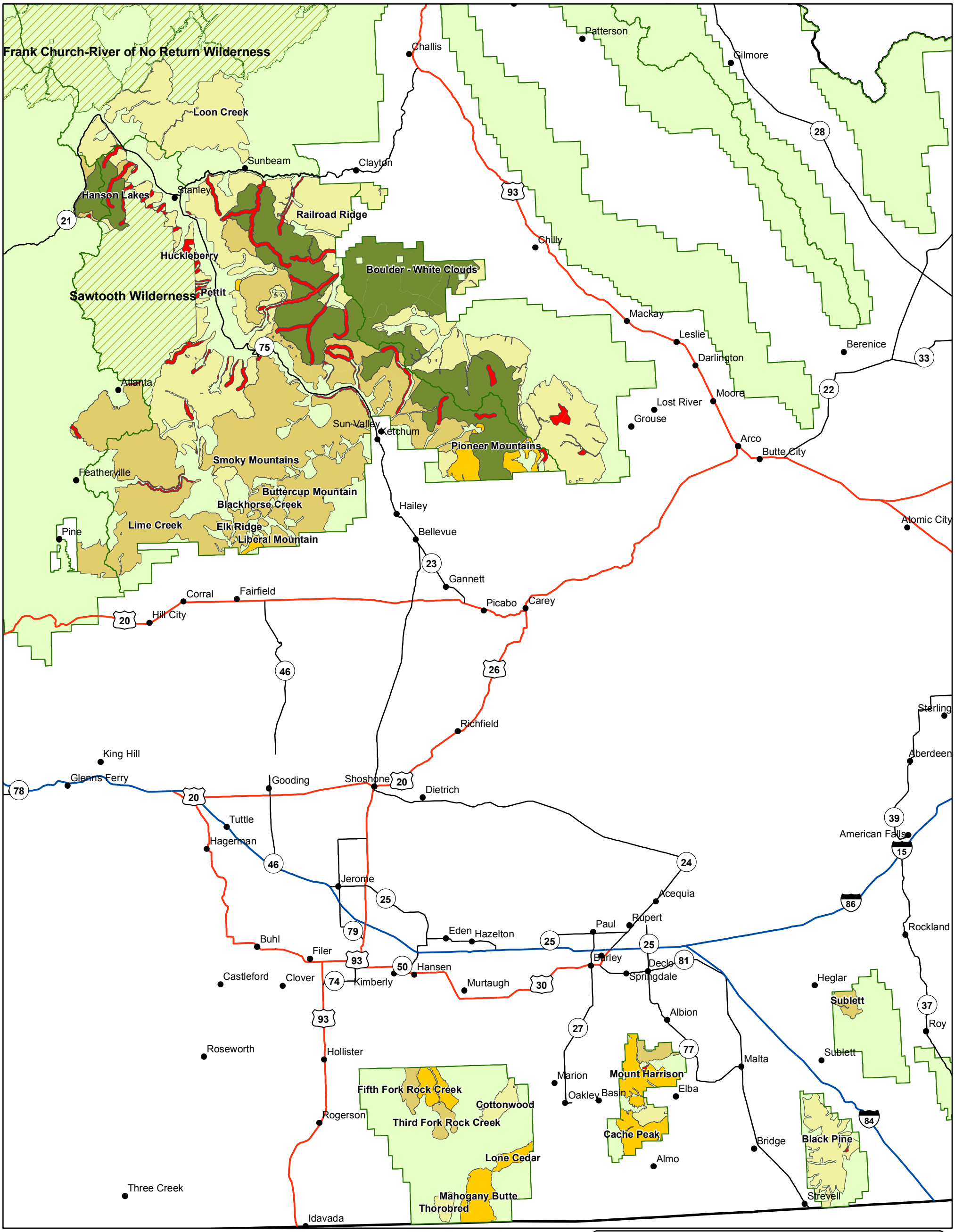

The USDA Forest Service uses the most current and complete data available. GIS Data and product accuracy may vary. Using GIS products for puposes other than those for which they were intended may yield inaccurate or misleading results. The USDA Forest Service reserves the right to correct, update, modify, or replace GIS products without notification.

Management Themes Applied to Idaho Roadless Areas

- Wild Land Recreation
- Primitive
- Backcountry/Restoration
- General Forest , Rangeland and Grassland
- Special Areas of Historic or Tribal Significance
- Forest Plan Special Areas
- Wilderness
- National Forest System Lands (Other ownership is not displayed)