USDA is an equal opportunity provider and employer.

Ottawa National Forest - Bessemer District
Aspen Coverage Map: 2006

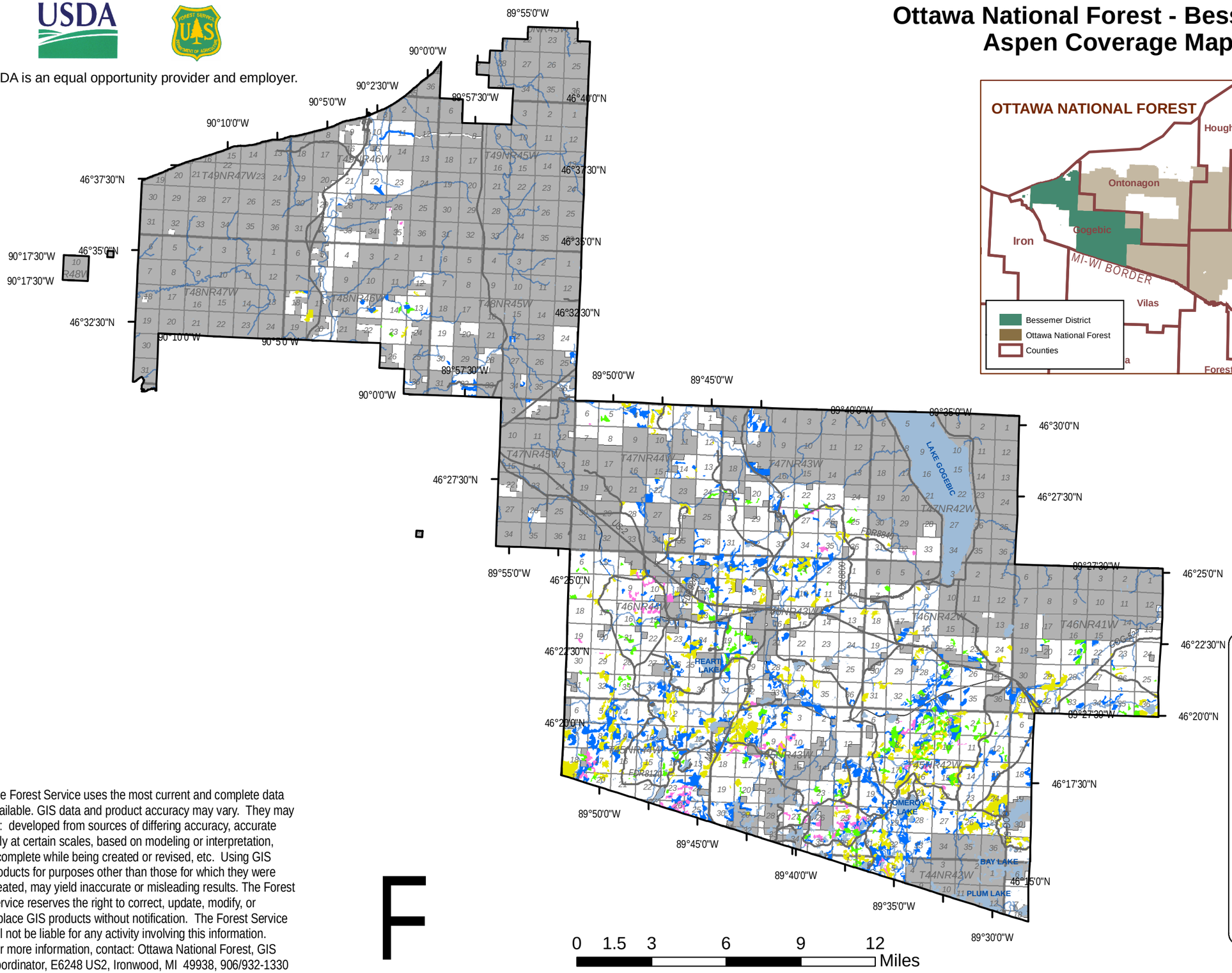

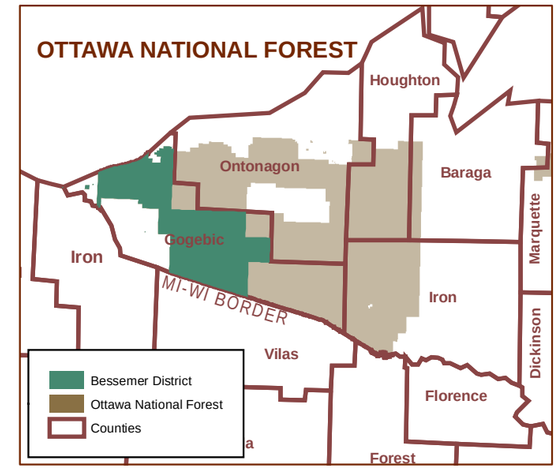

The Forest Service uses the most current and complete data available. GIS data and product accuracy may vary. They may be: developed from sources of differing accuracy, accurate only at certain scales, based on modeling or interpretation, incomplete while being created or revised, etc. Using GIS products for purposes other than those for which they were created, may yield inaccurate or misleading results. The Forest Service reserves the right to correct, update, modify, or replace GIS products without notification. The Forest Service will not be liable for any activity involving this information.
For more information, contact: Ottawa National Forest, GIS Coordinator, E6248 US2, Ironwood, MI 49938, 906/932-1330

F

R9-OTF-2400-002 (September 2006), Bessemer