

United States Department of Agriculture

Forest Service

2018

Motor Vehicle Use Map

Caribou-Targhee National Forests

America's Great Outdoors

Montpelier Manger District

VICINITY MAP

INFORMATION SOURCES

Important Phone Numbers

Emergency Services911

Idaho State Police208-392-4411 or ISP

Bear Lake County Sheriff208-945-2121

Caribou County Sheriff208-547-2561

Franklin County Sheriff208-852-1234

Report a Fish or Game Violation 1-800-632-5999

Report an OHV Violation 208-847-0375

Report a Wildlife 208-524-7600

Montpelier Ranger District

322 North Fourth Street

Montpelier, Idaho 83254

(208) 847-0375

Caribou - Targhee National Forest

1405 Hollipark Drive

Idaho Falls, Idaho 83401

(208) 524-7500

www.fs.usda.gov/cnfr

OPERATOR RESPONSIBILITIES

Operating a motor vehicle on National Forest System roads, National Forest System trails, and in areas on National Forest System lands carries a greater responsibility than operating that vehicle in a city or other developed setting. Not only must you know and follow all applicable traffic laws, you need to show concern for the environment as well as other forest users. The misuse of motor vehicles can lead to the temporary or permanent closure of any designated road, trail, or area. As a motor vehicle operator, you are also subject to State traffic law, including State requirements for licensing, registration, and operation of the vehicle in question.

Motor vehicle use, especially off-highway vehicle use, involves inherent risks that may cause property damage, serious injury, and possibly death to participants. Drive cautiously and anticipate rough surfaces and features, such as snow, mud, vegetation, and water crossings common to remote driving conditions. By your participation, you voluntarily assume full responsibility for these damages, risks, and dangers. Take care at all times to protect yourself and those under your responsibility.

Much of the Montpelier Ranger District is remote. Medical assistance may not be readily available. Cellular telephones do not work in many areas of the Montpelier Ranger District. Take adequate food, water, first-aid supplies, and other equipment appropriate for the conditions and expected weather.

ALWAYS REMEMBER TO RESPECT PRIVATE LAND! PROTECT YOUR PRIVILEGE. STAY ON DESIGNATED ROADS AND TRAILS AND IN DESIGNATED AREAS.

Read and understand this map in its entirety. If you have questions, please contact the Montpelier Ranger District for clarification.

As a motor vehicle operator on a National Forest System road, trail, or area you must comply with this map, as well as all Federal, State, and local laws and regulations. Compliance with these rules is your responsibility.

treadlightly!

LEARN A GOOD MIMICRON

In accordance with Federal civil rights law and U.S. Department of Agriculture (USDA) civil rights regulations and policies, the USDA, its Agencies, offices, and employees, and institutions participating in or administering USDA programs are prohibited from discriminating based on race, color, national origin, religion, sex, gender identity (including gender expression), sexual orientation, disability, age, marital status, family/parental status, income derived from a public assistance program, political beliefs, or reprisal or retaliation for prior civil rights activity, in any program or activity conducted or funded by USDA (not all bases apply to all programs). Remedies and complaint filing deadlines vary by program or incident.

Persons with disabilities who require alternative means of communication for program information (e.g., Braille, large print, audiotape, American Sign Language, etc.) should contact the responsible Agency or USDA's TARGET Center at (202) 720-2600 (voice and TTY) or contact USDA through the Federal Relay Service at (800) 877-8339. Additionally, program information may be made available in languages other than English.

To file a program discrimination complaint, complete the USDA Program Discrimination Complaint Form, AD-3027, found online at http://www.ascr.usda.gov/complaint_filing_cust.html and at any USDA office or write a letter addressed to USDA and provide in the letter all of the information requested in the form. To request a copy of the complaint form, call (866) 632-6992. Submit your completed form or letter to USDA by: (1) mail: U.S. Department of Agriculture, Office of the Assistant Secretary for Civil Rights, 1400 Independence Avenue, SW, Washington, D.C. 20250-9410; (2) fax: (202) 690-7442; or (3) email: program.intake@usda.gov.

USDA is an equal opportunity provider, employer, and lender.

Legend

Roads Open to All Vehicles

Trails Open to Vehicles 50' or Less in Width

Trails Open to Motorcycles Only

Seasonal Designation (See Table)

Highways, U.S. State

Other Public Roads

Other Public Trails

Short Route Identifier

FS Campground

Picnic Area

Motorized Trailhead

Information Site

Forest or Unit Boundary

National Forest System Lands on this Ranger District

Non-National Forest System Lands within this Ranger District

State Boundary

Township and Range Lines

Section Lines

Lakes

EXPLANATION OF LEGEND ITEMS

Roads Open to All Vehicles:
These roads are open to all motor vehicles, including smaller off-highway vehicles that may not be licensed for highway use (but not to oversize or overweight vehicles under State traffic law).

Trails Open to Vehicles 50 inches or Less in Width:
Trails open only to motor vehicles less than 50 inches in width at the widest point on the vehicle.

Trails Open to Motorcycles Only:
These trails are open only to motorcycles. Sidecars are not permitted.

Seasonal Designation:
This symbol, used in conjunction with one of the other road or trail symbols, indicates that the road or trail is open only during certain portions of the year. Refer to Seasonal and Special Designation Table for further instructions.

Other Public Roads and Trails:
Interstate
Highways, U.S., State, County
Other Public Roads
Other Public Trails

These symbols are used to show routes the Forest Service does not have jurisdiction over and has not designated for motorized use. These symbols are part of the reference layers showing connections to towns and cities outside the forest boundary.

Short Route Identifier:
This symbol is used for roads that are too short to show a symbol type on the map. The symbol contains the number of the road or trail. Users should refer to the corresponding number in the Short Route Table for designation information.

Motorized Trail Access:
This symbol indicates a trailhead for access to a motorized route. Not all motorized routes have trailheads and those that do may range from primitive to developed.

0 0.5 1 2 3 4 Miles

N

Violators of 36 CFR 261.13 are subject to a fine of up to \$5,000, imprisonment for up to 6 months, or both (18 U.S.C. 3671(e)). This prohibition applies regardless of the presence or absence of signs.

This map does not display nonmotorized uses, over-snow vehicle uses, or other facilities and attractions on the Montpelier Ranger District. Obtain forest visitor information from the local national forest office.

Designated roads, trails and areas may also be subject to temporary, emergency closures. As a visitor, you must comply with signs notifying you of such restrictions. A national forest may issue an order to close a road, trail or area on a temporary basis to protect the life, health, or safety of forest visitors or the natural or cultural resources in these areas. Such a temporary and/or emergency closures are consistent with the Travel Management Rule (36 CFR 212.52 (b), 36 CFR 261 subpart B).

The designation "road or trail open to all motor vehicles" does not supersede State traffic law.

DISPERSED CAMPING:
Motor vehicle use off of designated roads for the purpose of Dispersed Camping is permitted for up to 300 feet from the centerline of the road.

WEBSITE

This map and other Caribou-Targhee National Forest maps are available for download at the website:

www.fs.usda.gov/detail/cnfr/maps-pubs

Scan the QR code to download Motor Vehicle Use Maps for Avenza

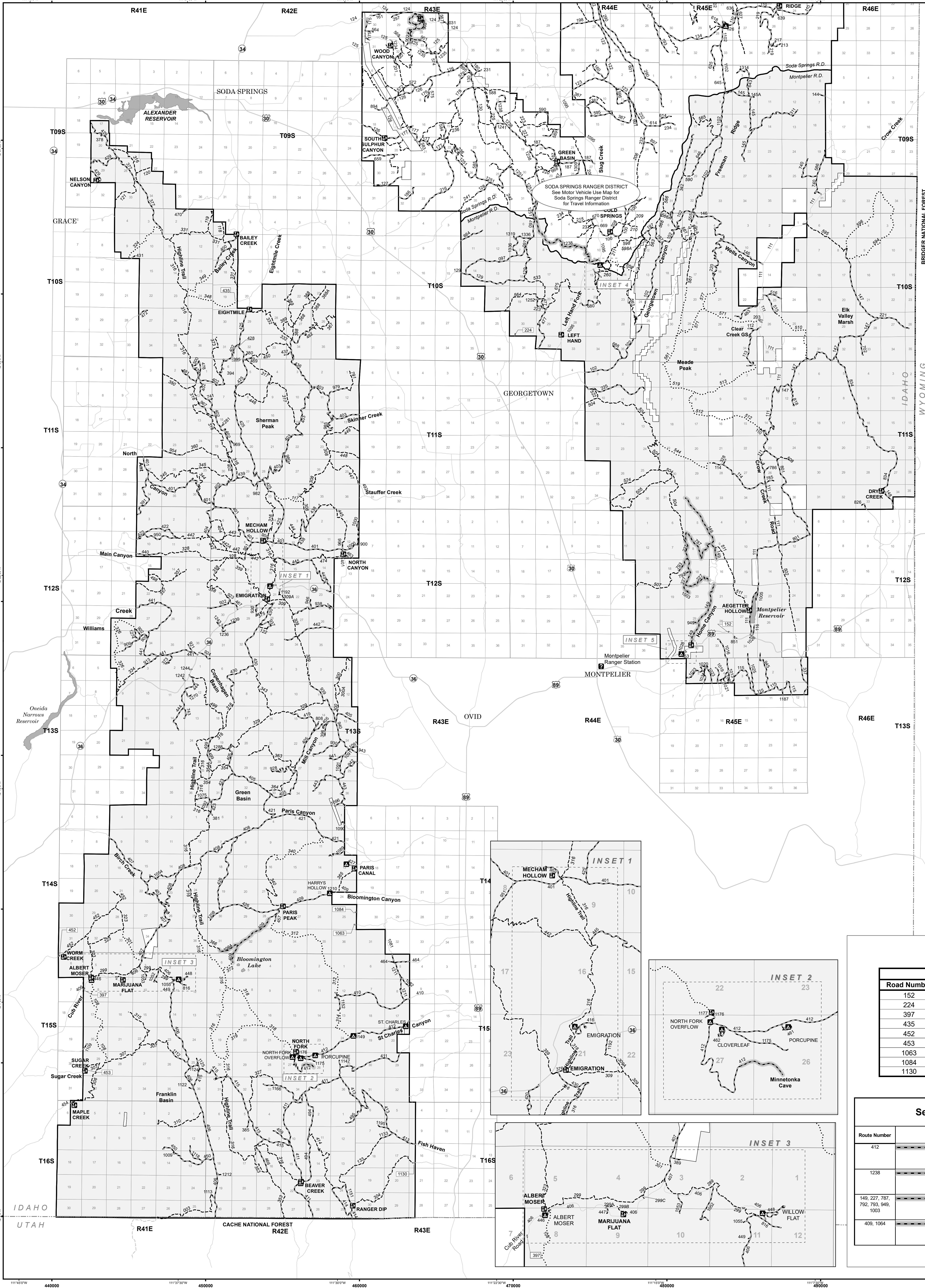

Short Route Table		
Road Number	Route Designation	Route Length
152	Road Open to All Vehicles	0.11 mi
224	Road Open to All Vehicles	0.1 mi
397	Road Open to All Vehicles	0.03 mi
435	Road Open to All Vehicles	0.03 mi
452	Road Open to All Vehicles	0.04 mi
453	Road Open to All Vehicles	0.11 mi
1063	Road Open to All Vehicles	0.08 mi
1084	Road Open to All Vehicles	0.06 mi
1130	Road Open to All Vehicles	0.11 mi

Seasonal and Special Vehicle Designations					
Route Number	Legend	Special Vehicle Designation	Dates Allowed	Beginning Mile Post	Ending Mile Post
412	Roads open to all Vehicles, with Seasonal Designation	Seasonal Designation	05/15-09/15	9.570	10.060
1238	Roads open to all Vehicles, with Seasonal Designation	Seasonal Designation	07/01-09/30	3.680	4.600
145, 227, 787, 792, 793, 949, 1003	Roads open to all Vehicles, with Seasonal Designation	Seasonal Designation on full-size vehicles only. Vehicles 50' or less in width are allowed during seasonal closure.	06/01-12/15		
409, 1064	Roads open to all Vehicles, with Seasonal Designation	Seasonal Designation on full-size vehicles only. Vehicles 50' or less in width are allowed during seasonal closure.	07/01-12/15		