

Redoggie Timber Sale Sale Area, Hazardous Reduction & Site Preparation Map Seeley Lake Ranger District Lolo National Forest

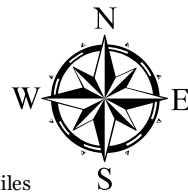

0 0.25 0.5 1 Miles

Unit Number	Size (Ac.)	Operating Season (Winter or Summer)	Whole Tree Yarding	Site Condition K-C6.406#	Slashing Damaged Residuals	Debris Pullback	Machine Pile Landing Cleanup	Rehab Landings/ Ripping & Seeding
1	10	w/s	x	x	x	x	x	x
1A	14	w/s	x	x	x	x	x	x
2	8	w/s	x	x	x	x	x	x
3	20	w/s	x	x	x	x	x	x
4	5	w/s	x	x	x	x	x	x
5	6	w/s	x	x	x	x	x	x
6	11	w/s	x	x	x	x	x	x
7	36	w/s	x	x	x	x	x	x
8	27	w/s	x	x	x	x	x	x
9	70	w/s	x	x	x	x	x	x
10	18	w/s	x	x	x	x	x	x

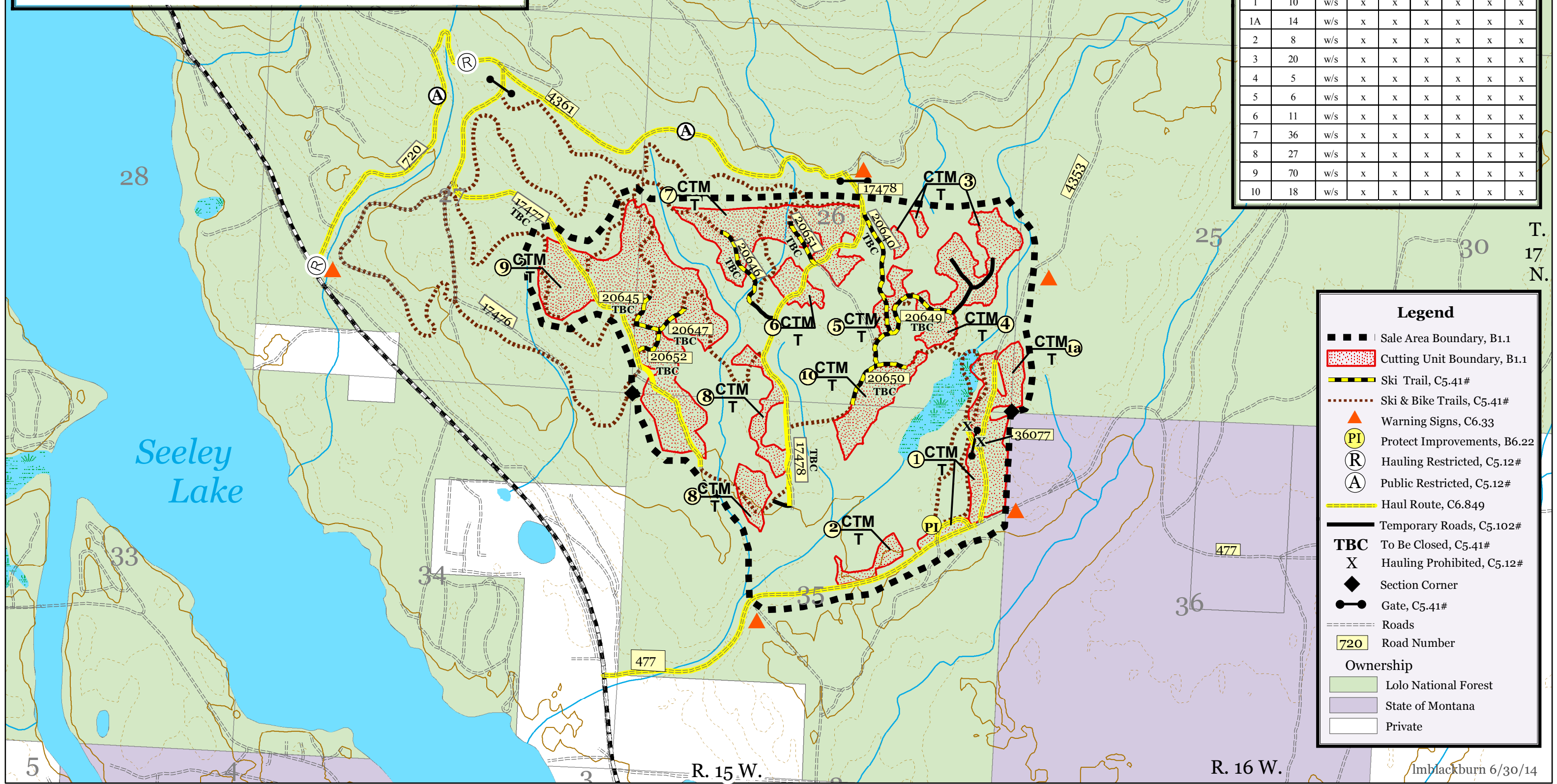

Legend

- ■ ■ Sale Area Boundary, B1.1
- ▤ Cutting Unit Boundary, B1.1
- — — Ski Trail, C5.41#
- ⋯⋯⋯ Ski & Bike Trails, C5.41#
- ▲ Warning Signs, C6.33
- Ⓟ PI Protect Improvements, B6.22
- Ⓡ Hauling Restricted, C5.12#
- ⓐ Public Restricted, C5.12#
- — — Haul Route, C6.849
- — — Temporary Roads, C5.102#
- TBC** To Be Closed, C5.41#
- X Hauling Prohibited, C5.12#
- ◆ Section Corner
- Gate, C5.41#
- — — Roads
- 720 Road Number
- Ownership**
- Lolo National Forest
- State of Montana
- Private