Moose Creek District Trail Closures

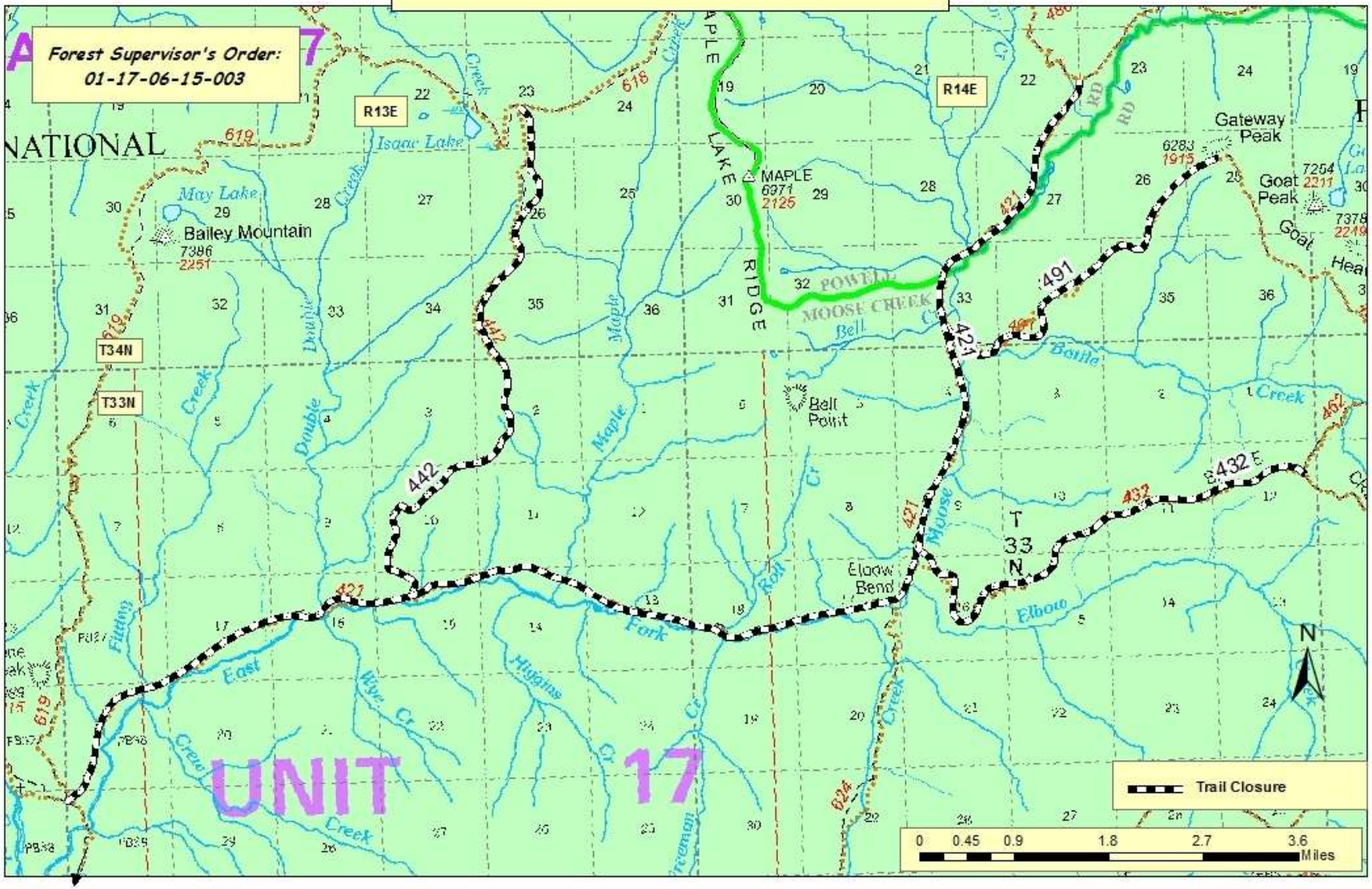

Moose Creek
Ranger Station