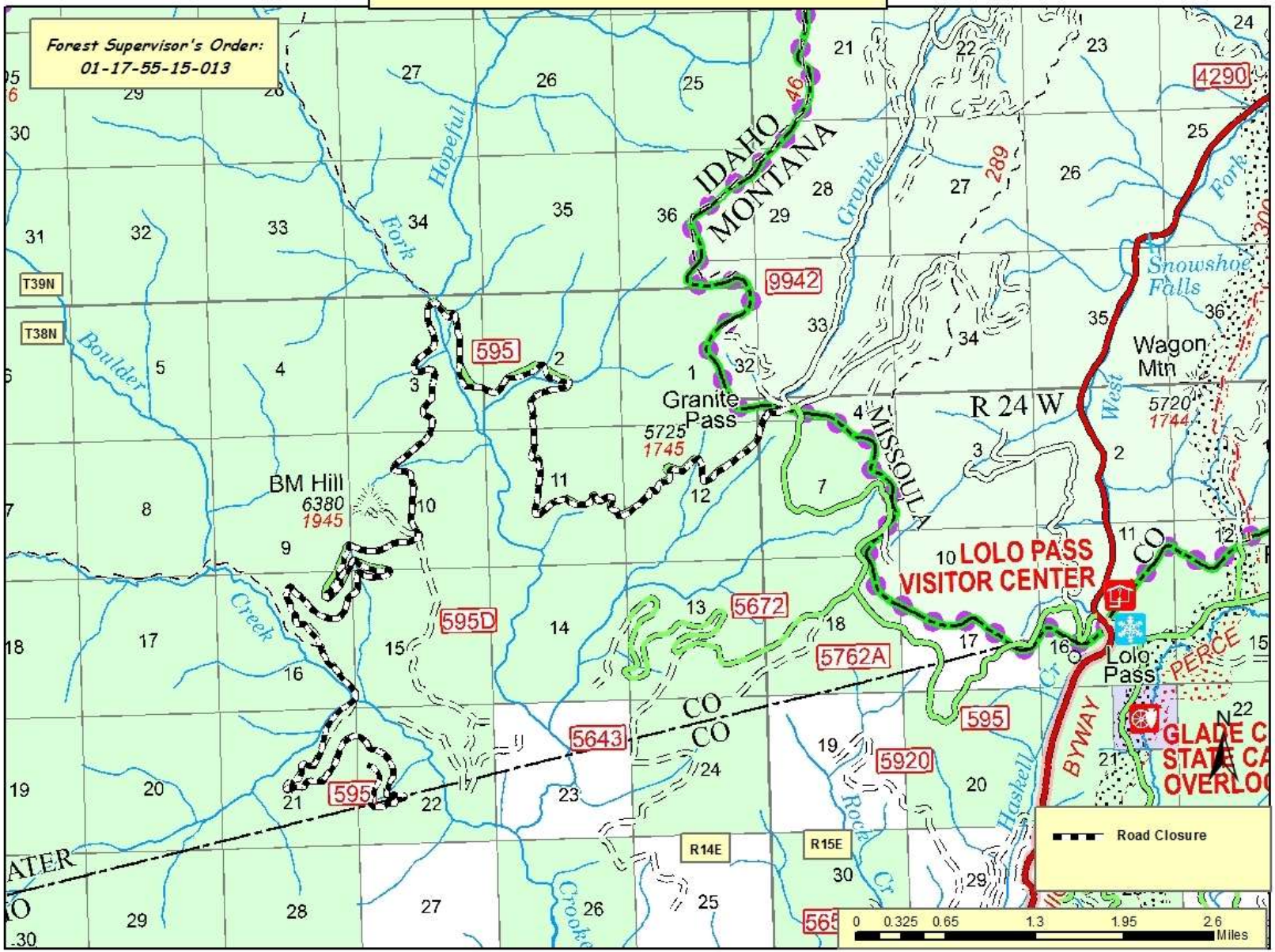Lochsa/Powell District Road Closure