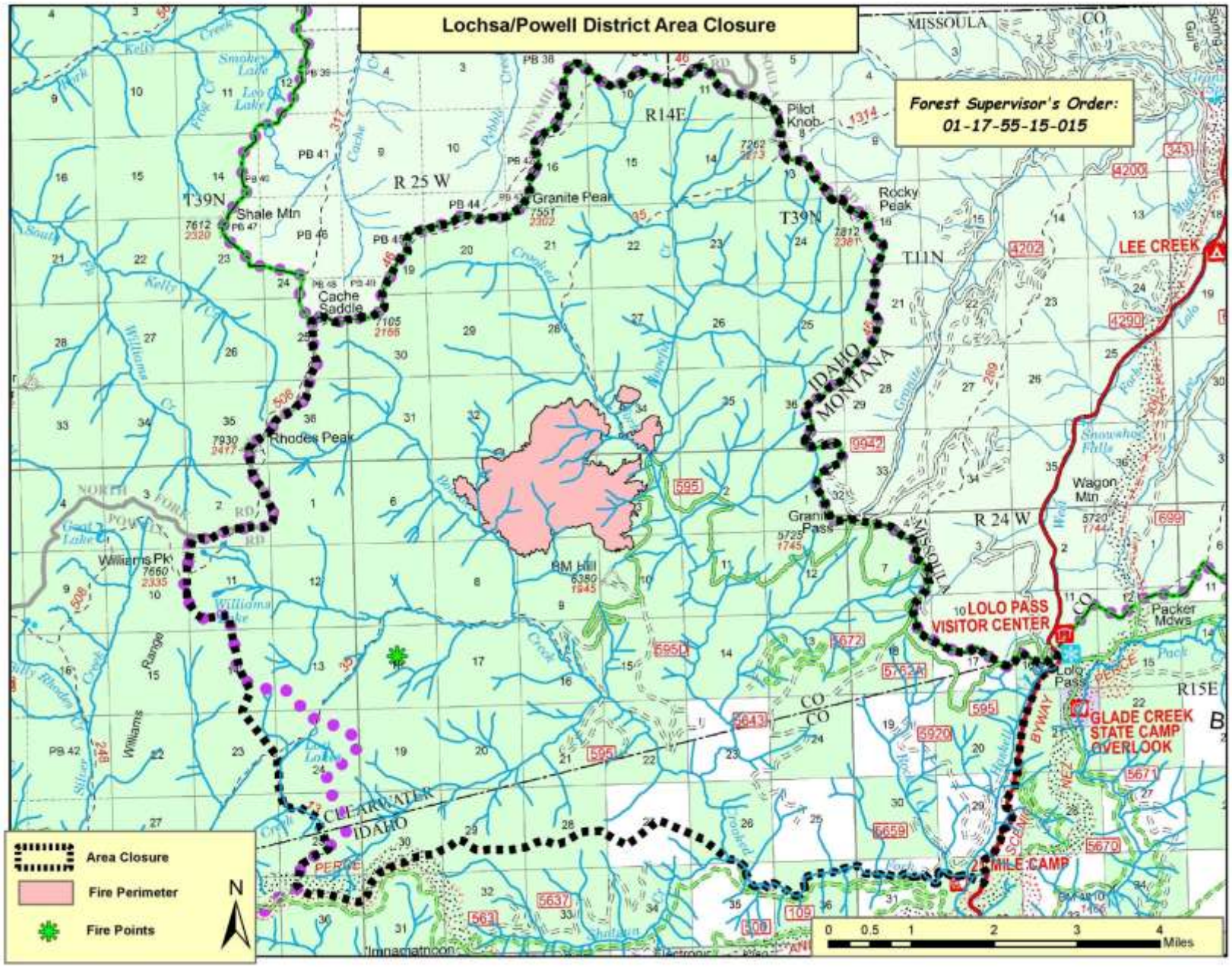
Lochsa/Powell District Area Closure
Forest Supervisor's Order:
01-17-55-15-015
Area Closure
Fire Perimeter
Fire Points
N
0 0.5 1 2 3 4 Miles
MISSOULA CO
R14E
R 25 W
T39N
T11N
R 24 W
R15E
Pilot Knob
Rocky Peak
Granite Peak
Shale Mtn
Cache Saddle
Rhodes Peak
Williams Pk
BM Hill
Granite Pass
Wagon Mtn
Packer Mdws
Lolo Pass
IDAHO
MONTANA
CO
CLEARWATER
PERCE
LEE CREEK
LOLO PASS VISITOR CENTER
GLADE CREEK STATE CAMP OVERLOOK
MILE CAMP
Imnamatnoon