

Forest Order



Order No. 11-10-12

USDA Forest Service
Plumas National Forest

MOTORIZED VEHICLE RESTRICTIONS

Pursuant to 36 CFR 261.50(a) and (b), and to protect natural resources and public safety, the following act is prohibited within the Plumas National Forest. This order is effective from January 1, 2011 through December 31, 2011.

Possessing or using a motorized wheeled vehicle off National Forest System roads, except for the routes, open areas, and National Forest System trails shown on Exhibit A. For purposes of this order, a wheelchair is not considered to be a motorized wheeled vehicle. 36 CFR 261.56.

Pursuant to 36 CFR 261.50(c), the following persons are exempt from this order:

- Any Federal, State, or local officer or member of an organized rescue or fire-fighting force in the performance of an official duty.
- Persons with a permit from the Forest Service specifically authorizing the otherwise prohibited act or omission.

This prohibition is in addition to the general prohibitions in 36 CFR Part 261, Subpart A.

Executed in Quincy, California, this 7th day of December, 2010.

Maria T. Garcia
Deputy Forest Supervisor
Plumas National Forest

A violation of this prohibition is punishable by a fine of not more than \$5,000 for an individual or \$10,000 for an organization, or imprisonment for not more than 6 months, or both. 16 USC 551 and 18 USC 3559, 3571, and 3581.

This order does not authorize the use of non-highway legal vehicles on National Forest System roads or other roads where such use is otherwise prohibited.

This map is for use with this Forest Order only. It is not a route designation map.

This order does not prohibit non-wheeled vehicle use.

Disclaimer: Routes depicted on non-National Forest System lands are shown for informational purposes only. Respect private property.

GIS Data Source:
USFS Plumas National Forest, 2006

GPS inventory completion date as of October, 2005

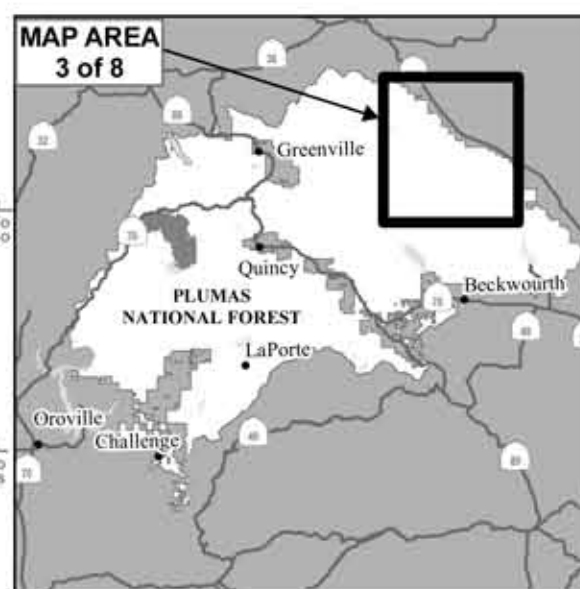

USDA United States Department of Agriculture
Forest Service



Plumas National Forest

MOTORIZED VEHICLE RESTRICTIONS

Antelope Lake Area
Frenchman Lake Area (Map 4 of 8) on Other Side

Exhibit A for Forest Order 11-09-05
Map 3 (of 8)

**Possessing or Using a Motorized Wheeled Vehicle
Off National Forest System Roads
is Prohibited, Except on the Routes,
Open Areas and NFS Trails Shown on this Map**

Roads, Trails, Routes, and Open Areas

- State/County Roads
- National Forest System Roads
- National Forest System Trails Open to Motorized Wheeled Vehicle Use
- Non-System Routes Open to Motorized Wheeled Vehicle Use
- Areas Open to Motorized Wheeled Vehicle Use

Land Management and Facilities

- Plumas National Forest (Forest Order Area)
- Other National Forest
- National Forest System Wilderness Lands
- Non-Forest Service Land
- Recreation Sites
- Lookouts
- Ranger Station

