



## Swapp Canyon Trail, No. 33085

Dixie National Forest, Powell Ranger District

---

**General Description:** The trail is primarily through oak brush cover with scattered conifer timber and Claron rock formations. Overall it is moderately steep.

**Trail Use:** Foot, horse, and bicycle

**Length:** 1.3 miles one way

**Trailhead Information:** Accessed by a graded gravel road, no restroom available at the trailhead

**Elevation in Feet:** Min: 7,760      Max: 8,600      Change: 840

**Water Availability:** No water available at the trailhead or along the trail

**Hazards /Obstacles:** Weather can change quickly. Be prepared for inclement weather year-round. Flash floods are possible in stream bottoms.

**Topographic Maps:** USGS 7.5 minute quadrangle(s): Alton

**The Trailhead:** Drive east on Utah Highway 12 from US Highway 89 for approximately 11 miles to the East Fork Road, No. 087. Turn right onto the East Fork Road and continue south for about 22 miles and turn right on Road No. 1177. Drive approximately 2 miles to the top of Swapp Canyon Trail.

**The Trail:** The Trail begins on the Swapp Canyon Road and extends southwesterly to the National Forest Service Boundary. No trail right-of-way is available thru private lands west of the National Forest Boundary. This trail can be used to access the Grandview Trail.

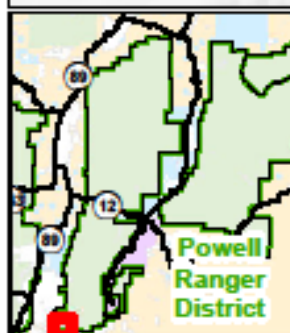
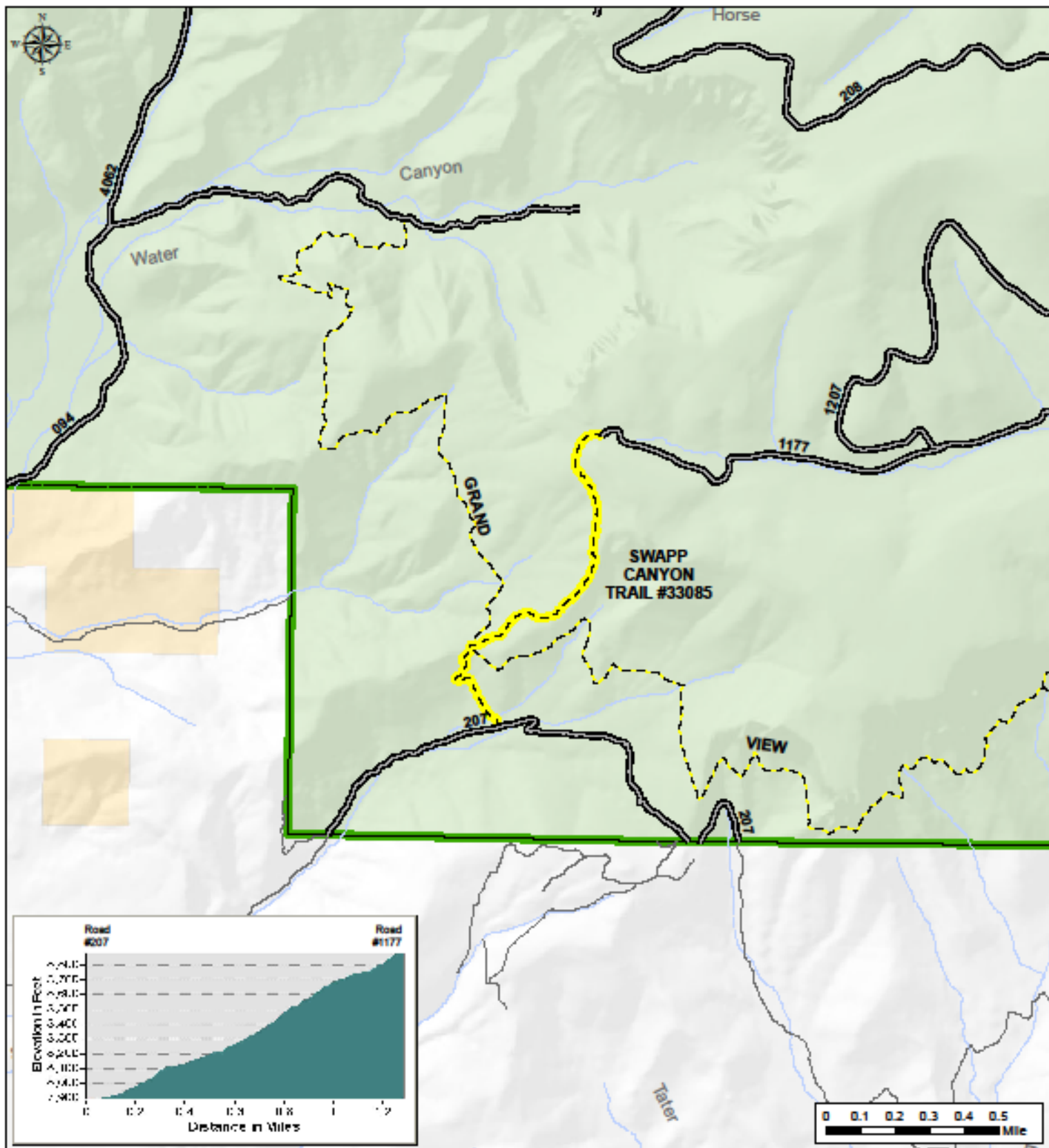

## Swapp Canyon Trail

Powell Ranger District  
Dixie National Forest

- Roads Open to All Vehicles, Yearlong
- Other Public Roads
- Non-Motorized Trails
- National Forest
- BLM
- Private

