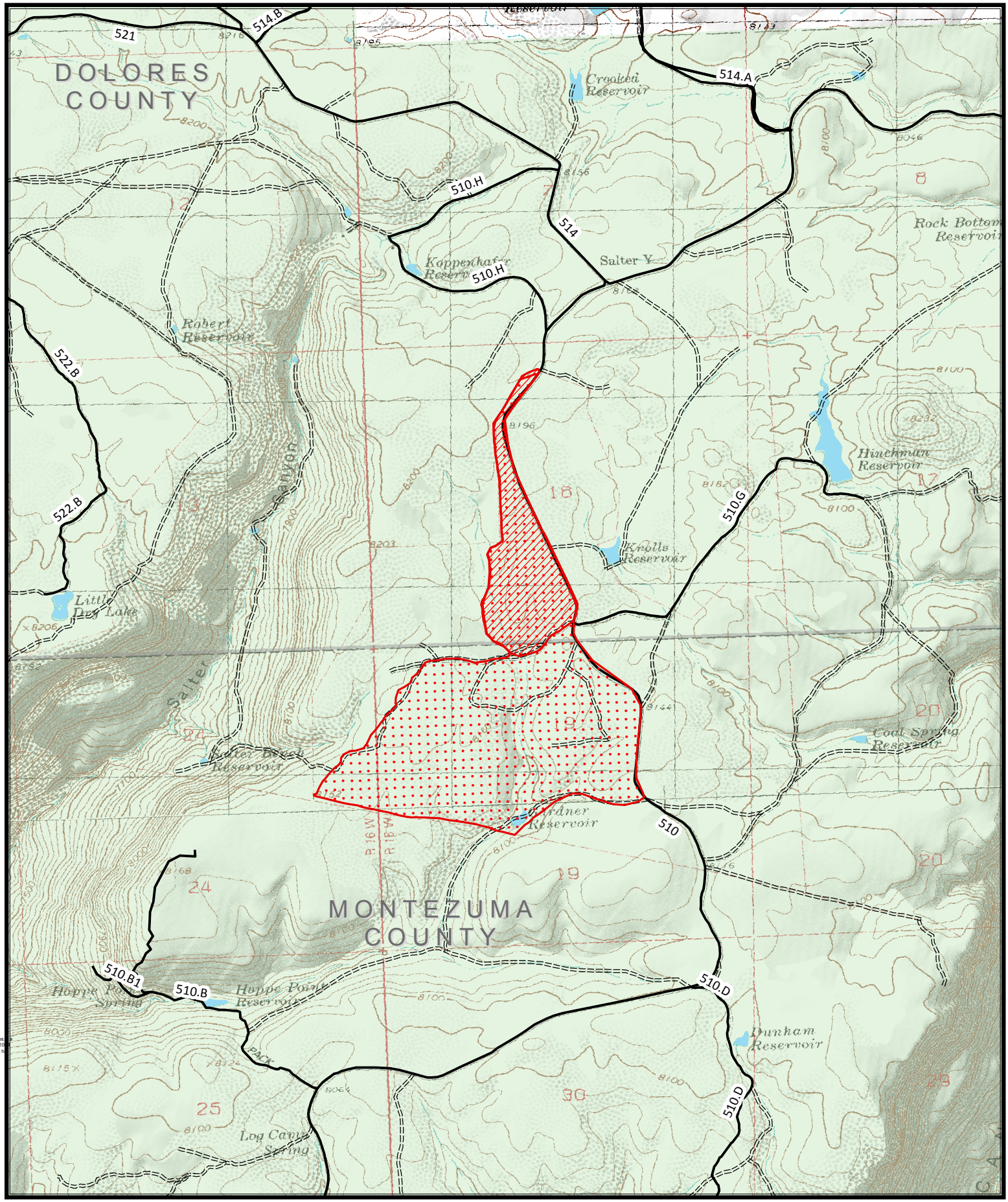

Knolls Fire 11/4/16
317 Acres

Fire Growth

- 11/2/2016
- 11/3/2016