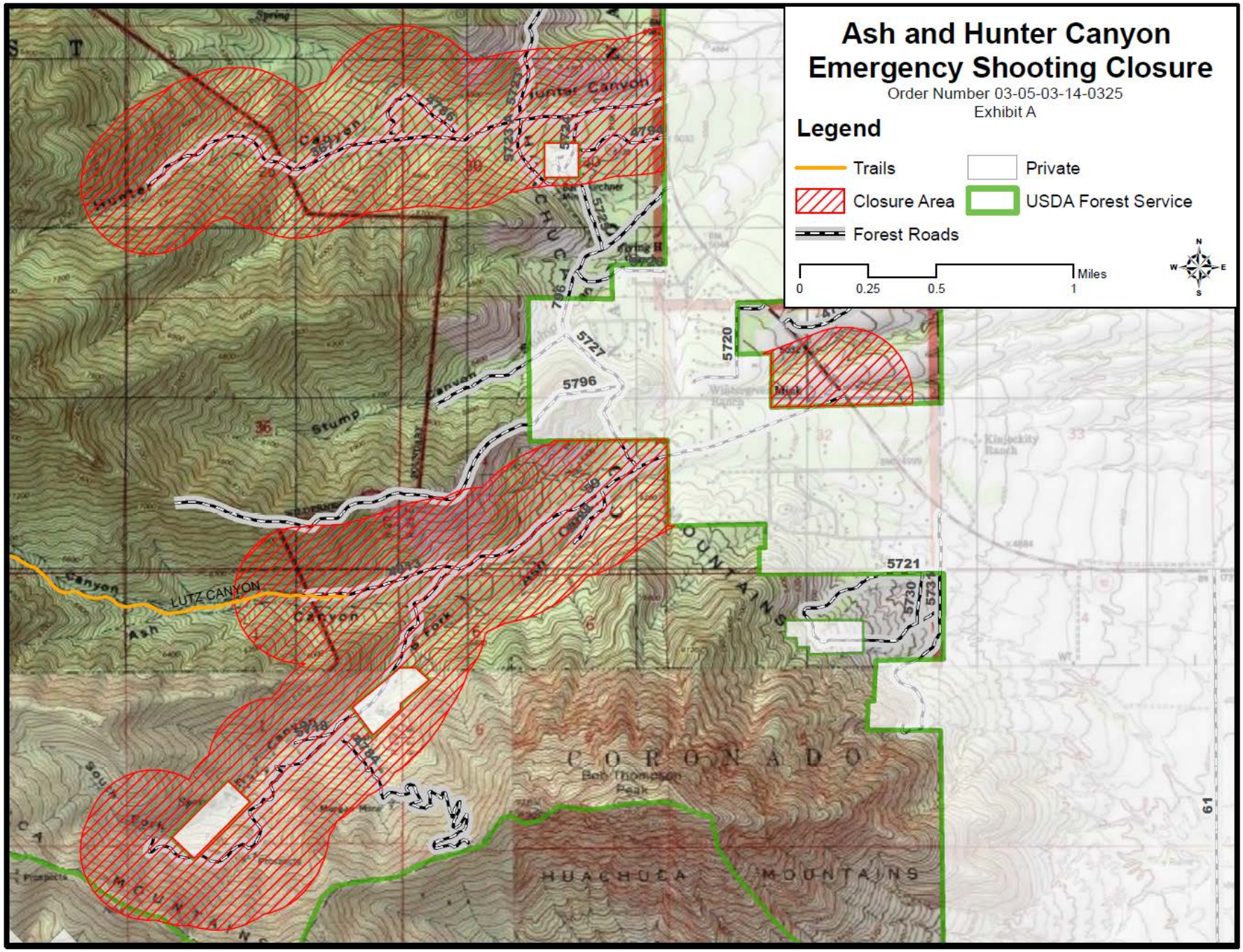
Ash and Hunter Canyon
Emergency Shooting Closure
Order Number 03-05-03-14-0325
Exhibit A
Legend
Trails
Closure Area
Forest Roads
Private
USDA Forest Service
0
0.25
0.5
1
Miles
N
W
E
S
Hunter Canyon
Stump Canyon
LUTZ CANYON
Ash Canyon
South Fork
Ash Canyon
Mink
Kinjockity Ranch
CORONADO
Bob Thompson Peak
HUACHUCA MOUNTAINS
5796
5727
5720
5721
5730
5734
61