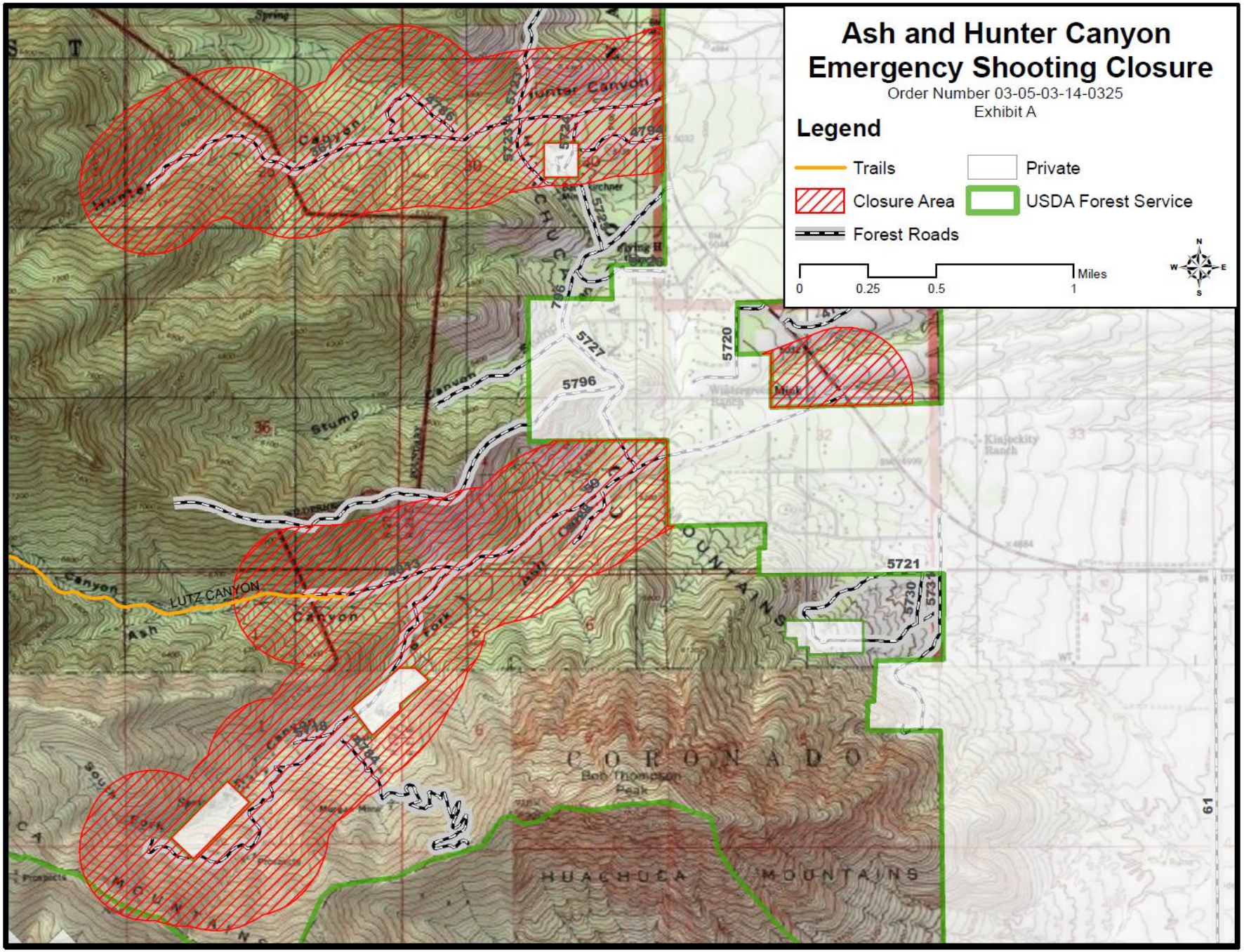
Ash and Hunter Canyon
Emergency Shooting Closure
Order Number 03-05-03-14-0325
Exhibit A
Legend
Trails
Closure Area
Forest Roads
Private
USDA Forest Service
0
0.25
0.5
1
Miles
N
W
E
S
Hunter Canyon
LUTZ CANYON
Ash Canyon
Stump Canyon
Hunter Canyon
South Fork
Hunter Canyon
5727
5796
5720
5721
5730
5731
5729
5728
5723
5724
5794
5795
5797
5798
C O R O N A D O
Bob Thomson Peak
HUACHUCA MOUNTAINS
Kinjockity Ranch
Wintergreen Ranch
Mick
61