I.17 *Proposed Treatment Areas: Overview*

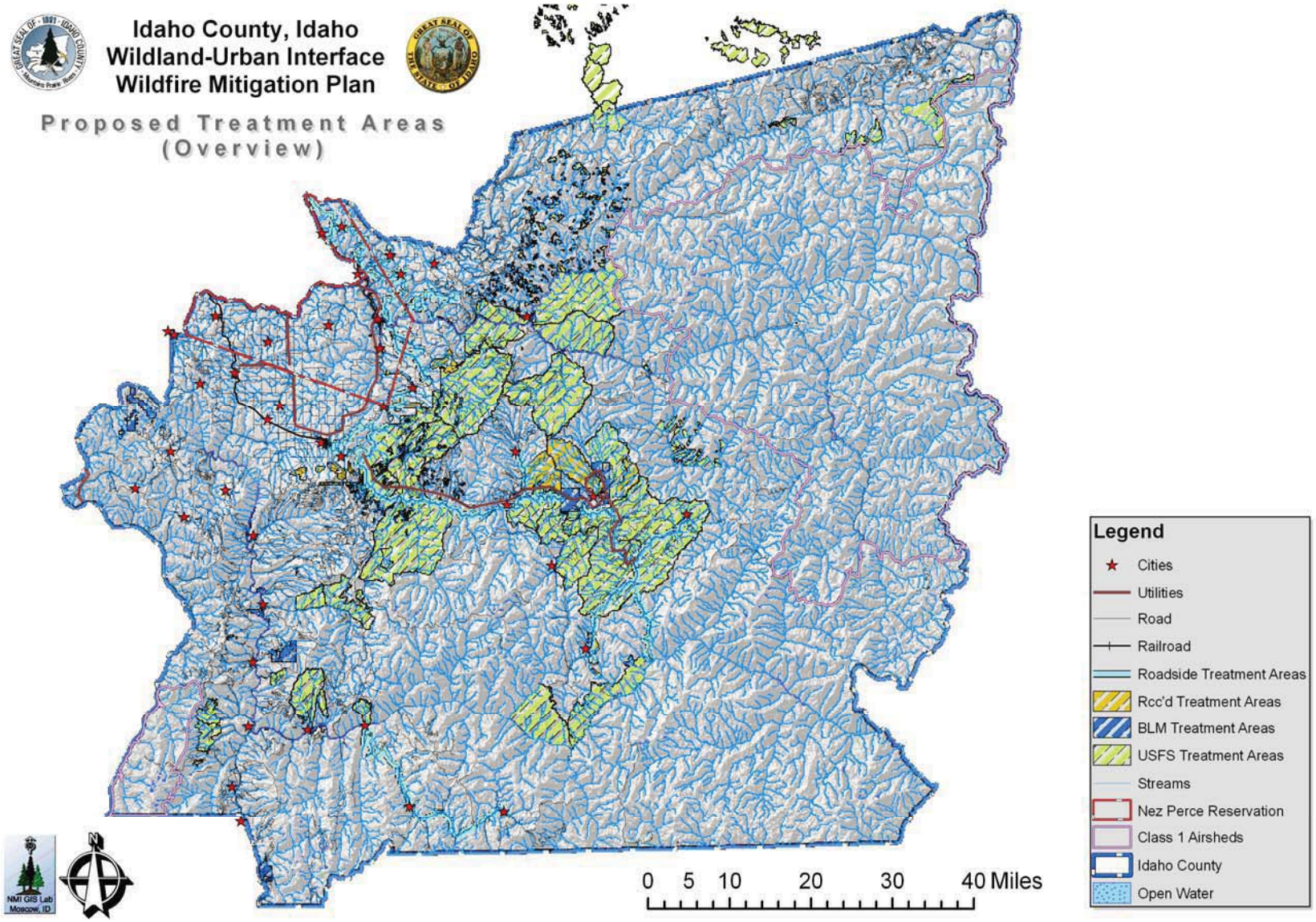

I.18 *Proposed Treatment Areas: Dixie*

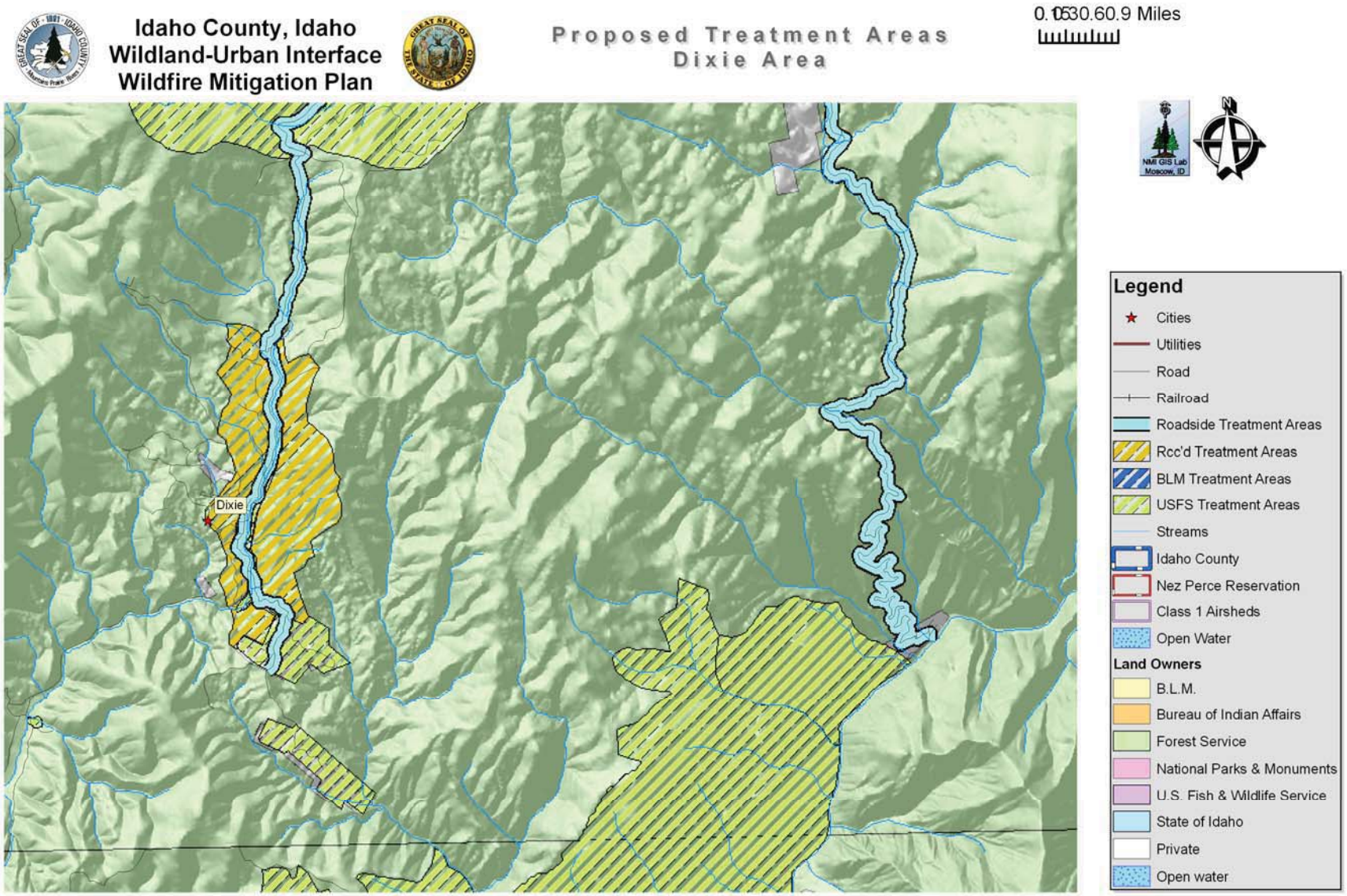

I.19 Proposed Treatment Areas: Dixie South

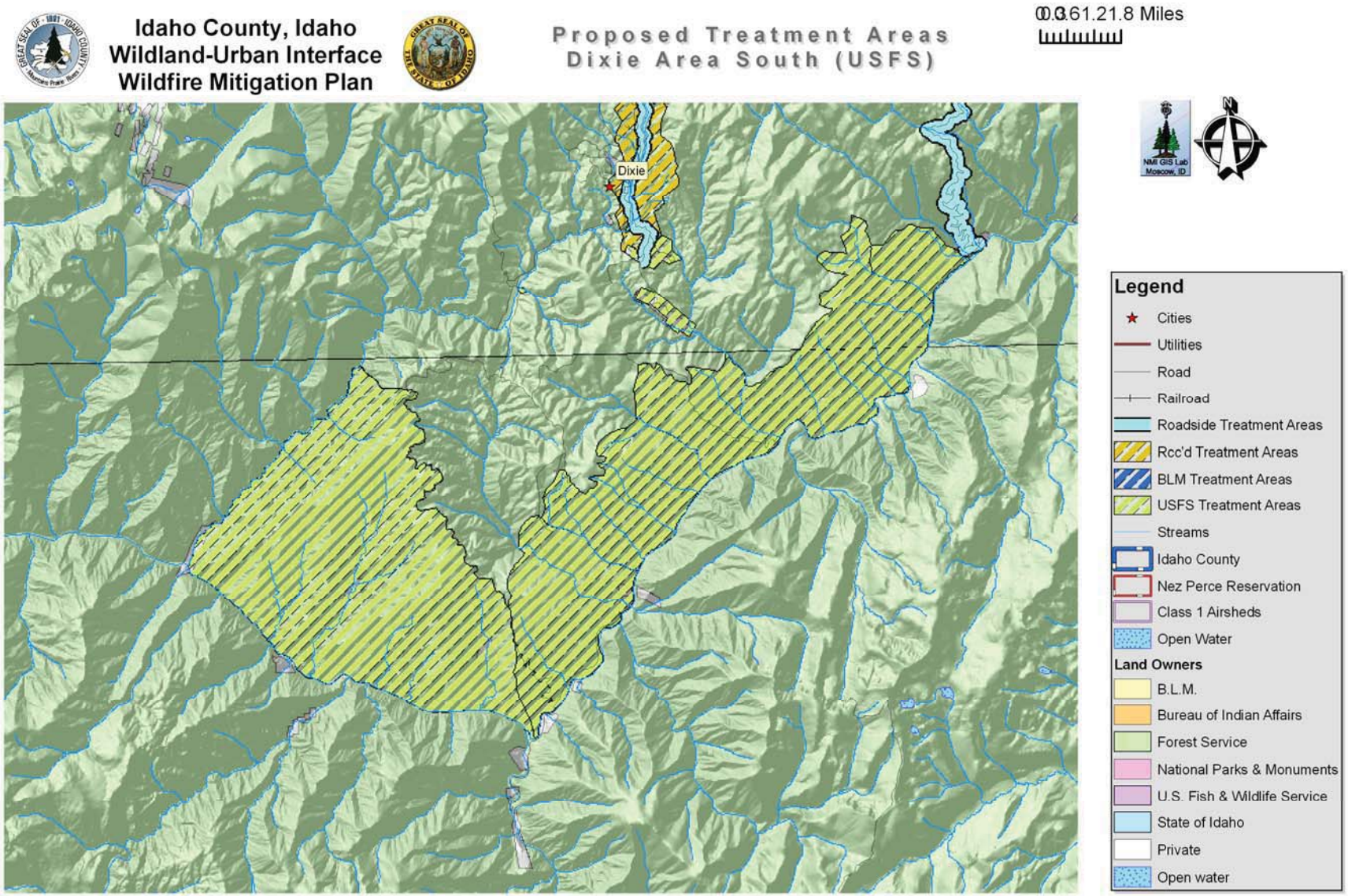

I.20 Proposed Treatment Areas: Elk City

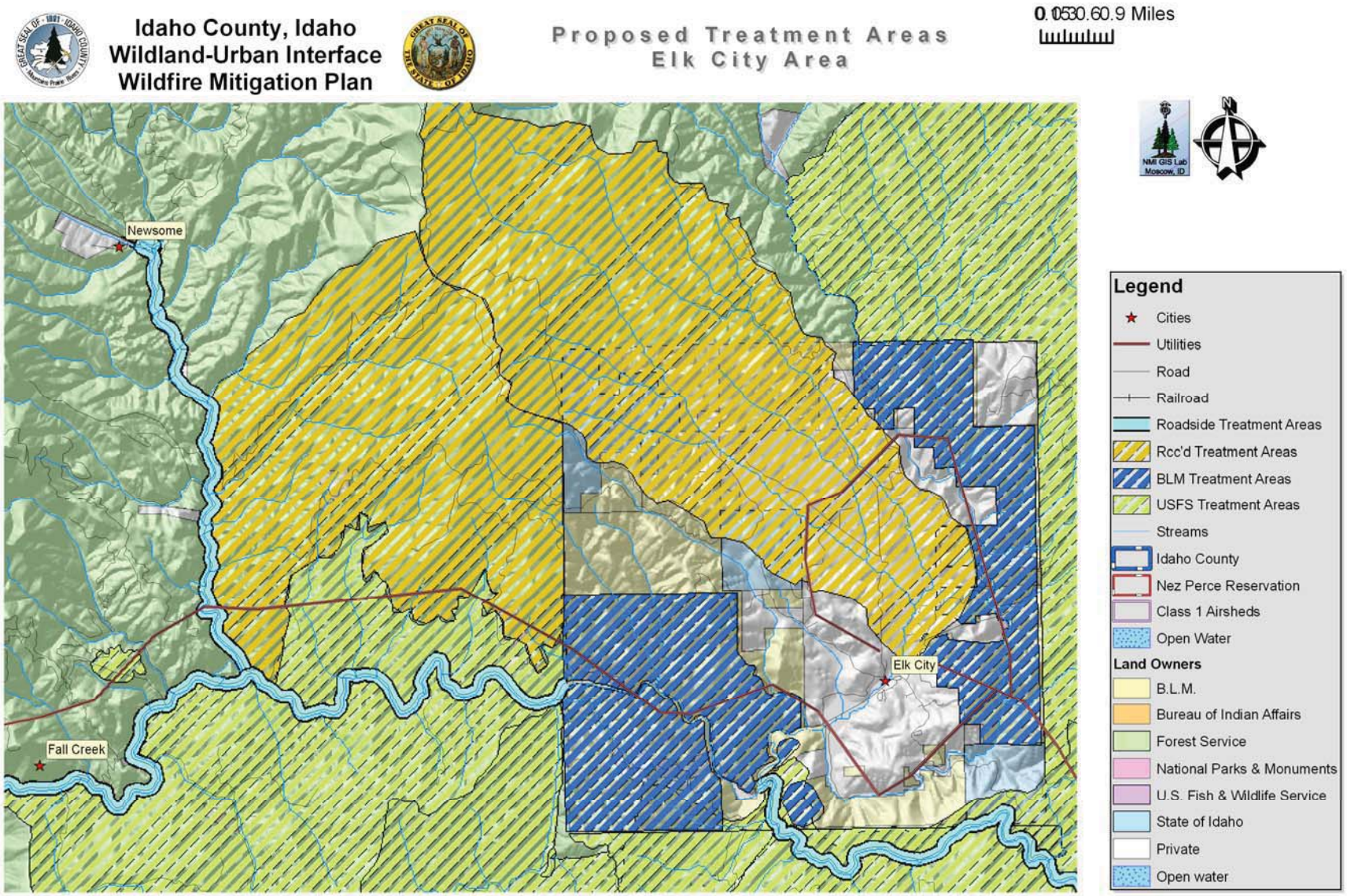

I.21 ***Proposed Treatment Areas: Fall Creek to Mount Idaho, Newsome***

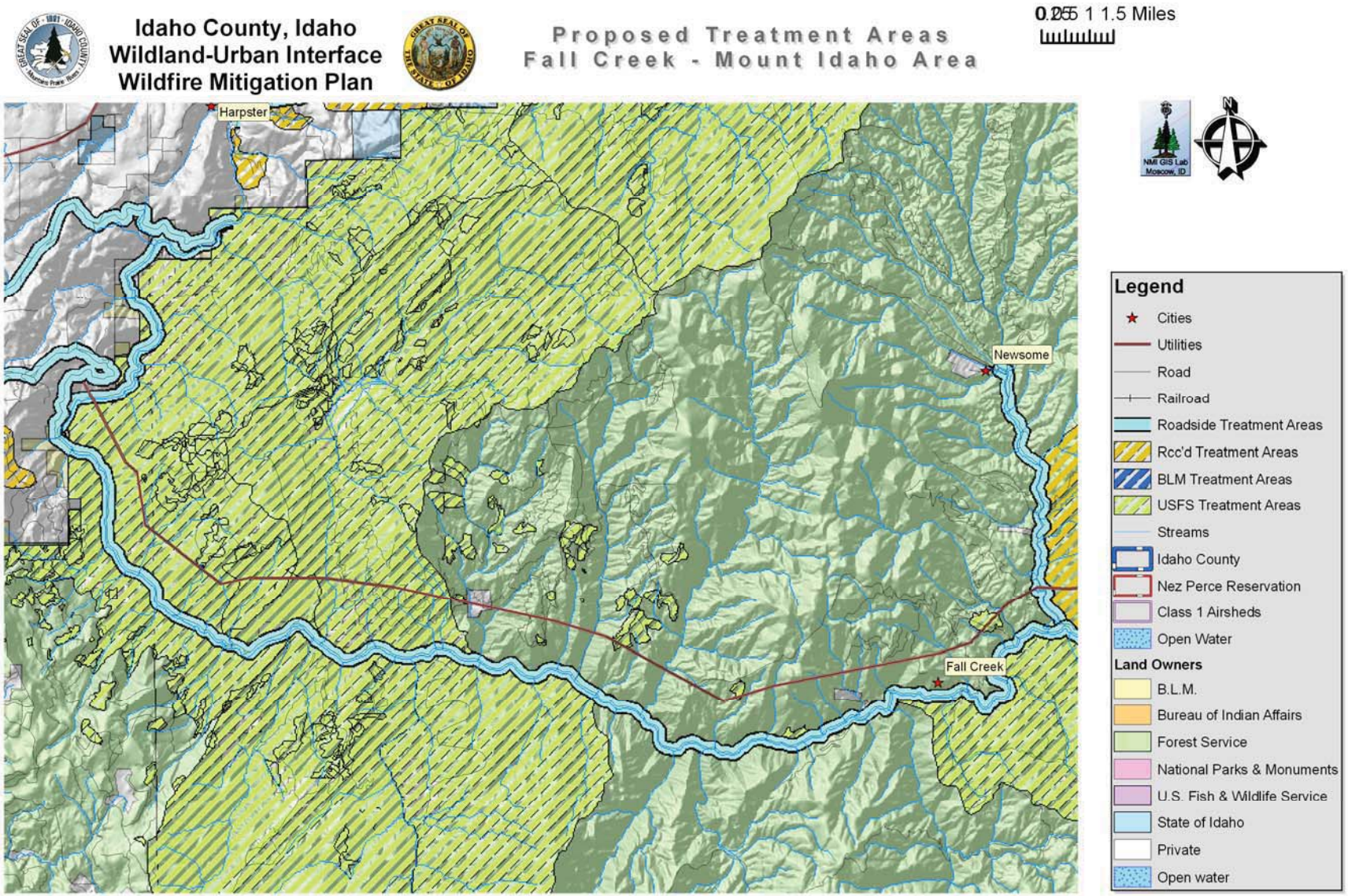

I.22 ***Proposed Treatment Areas: Harpster, Clearwater***

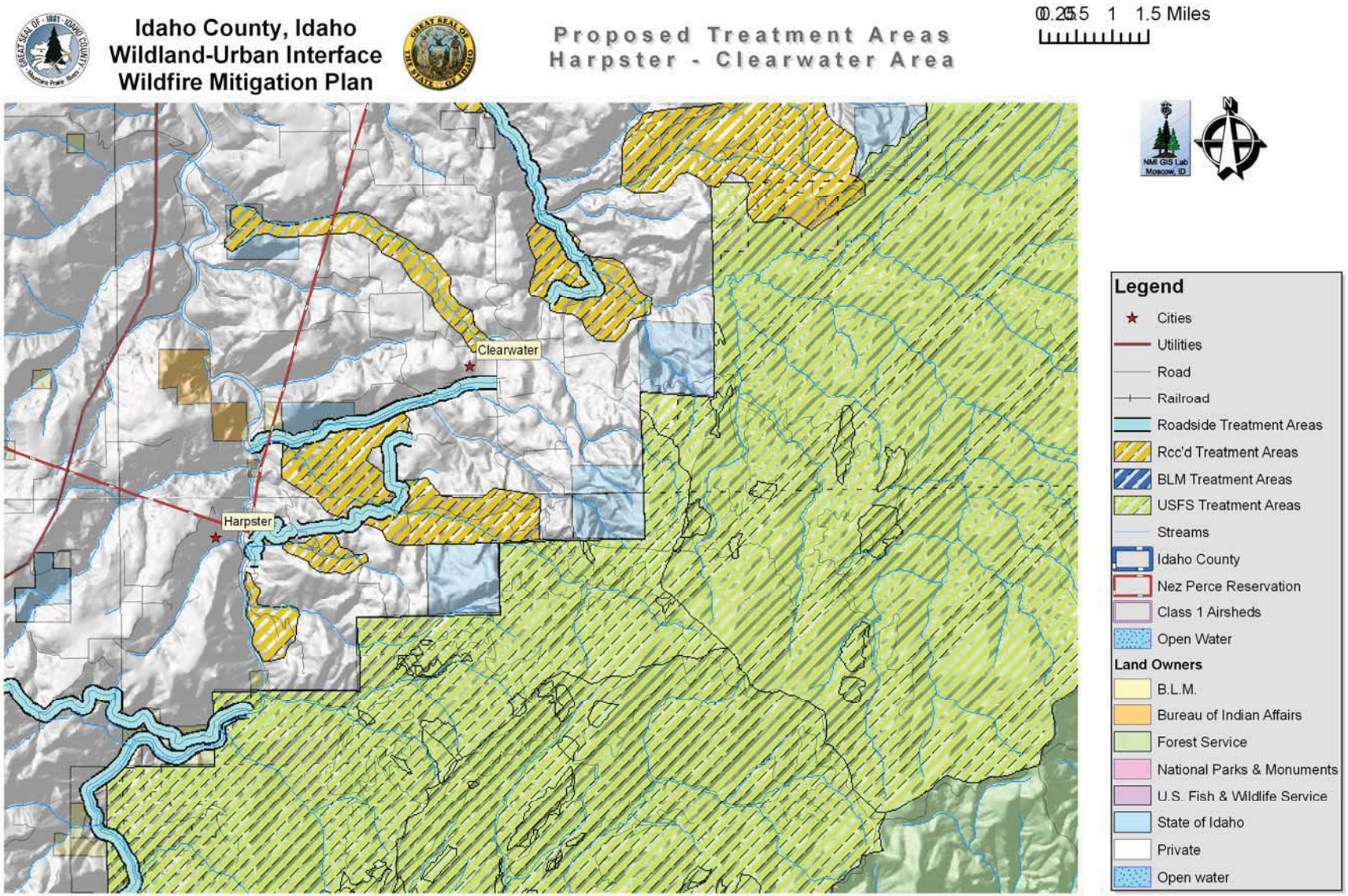

I.23 ***Proposed Treatment Areas: Kooskia, Stites, Kamiah***

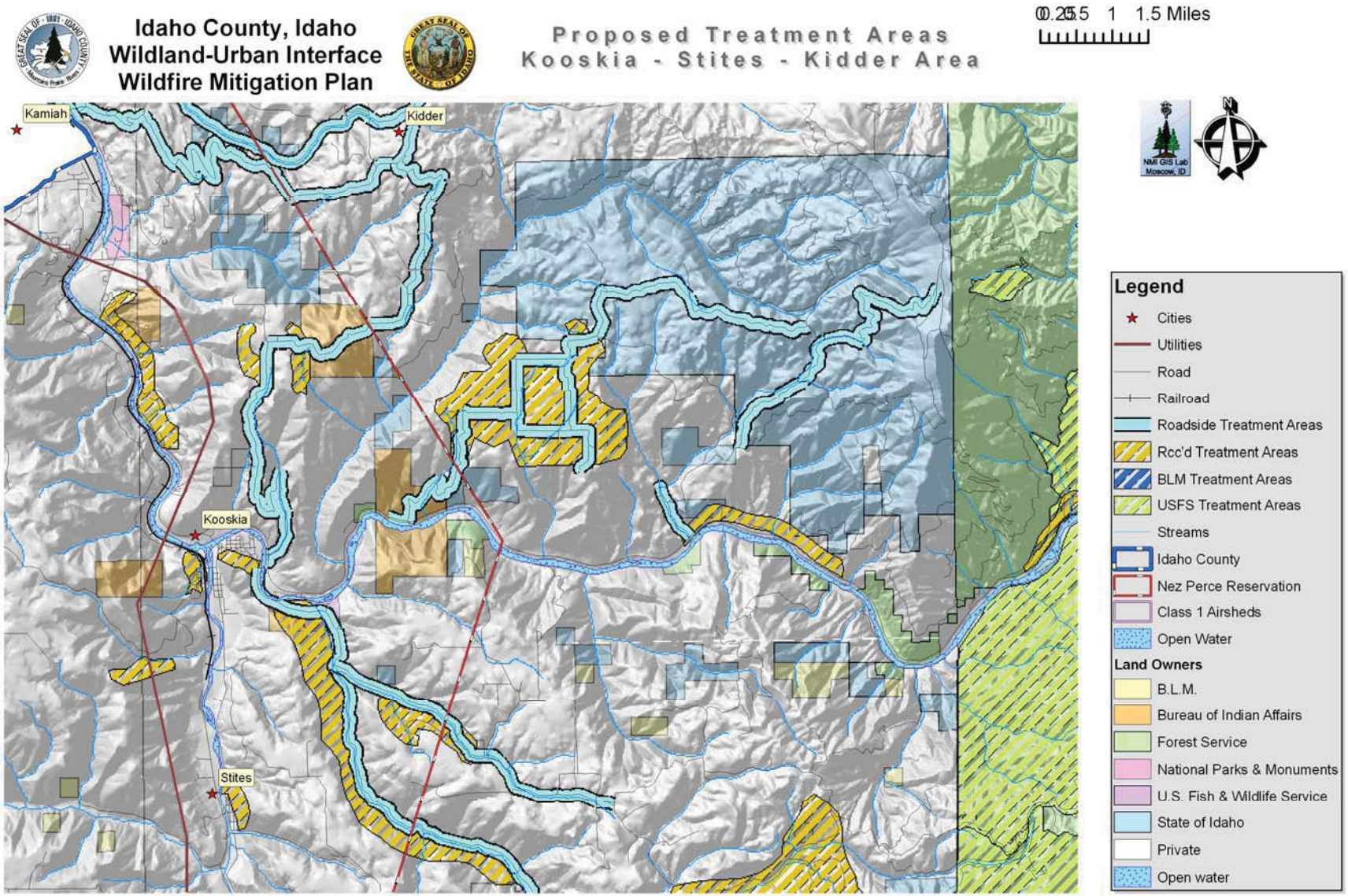

I.24 ***Proposed Treatment Areas: Lowell***

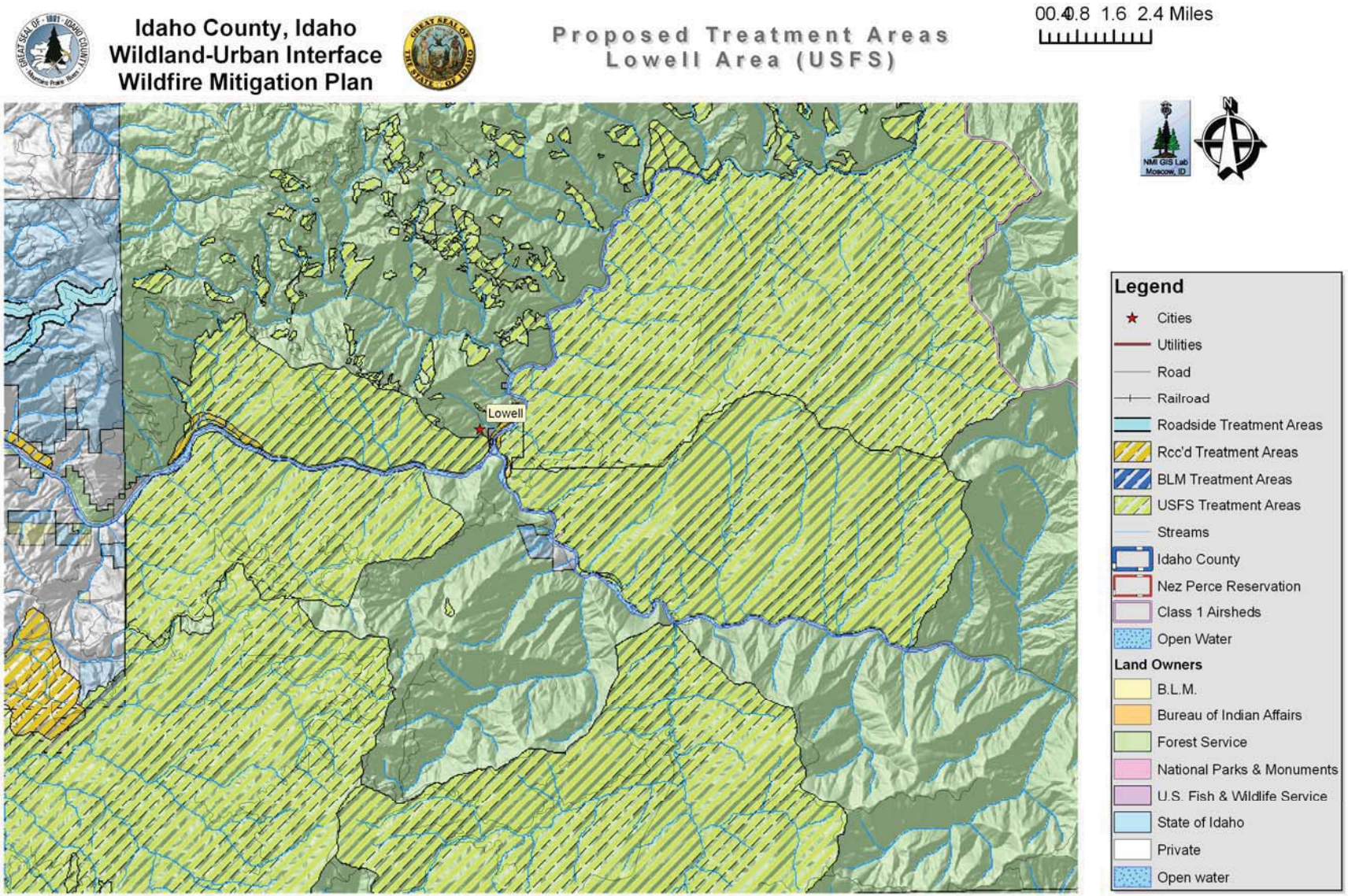

I.25 ***Proposed Treatment Areas: Mount Idaho, Grangeville***

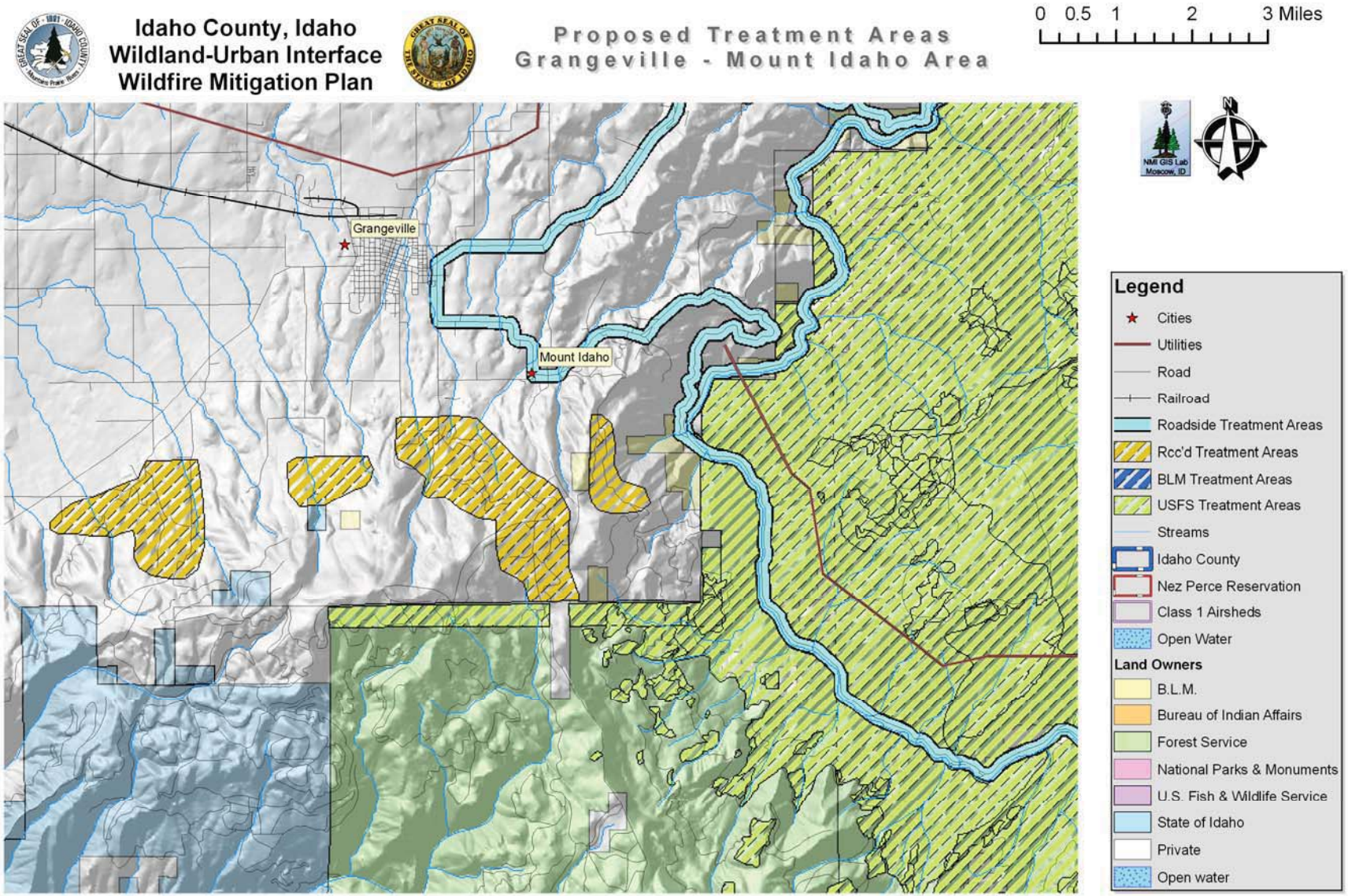

I.26 *Proposed Treatment Areas: NE corner of Idaho County*

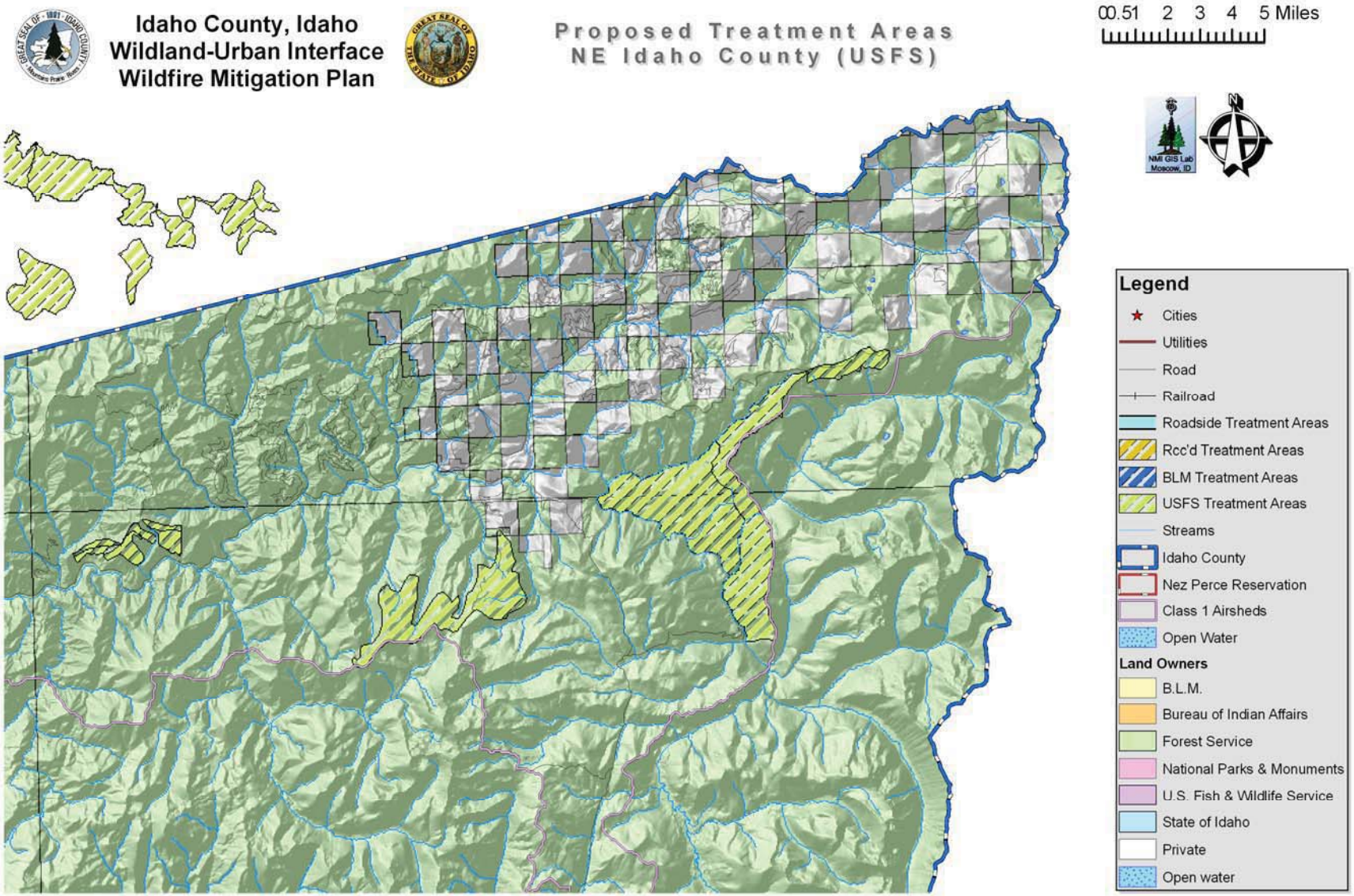

I.27 ***Proposed Treatment Areas: NW of Boles***

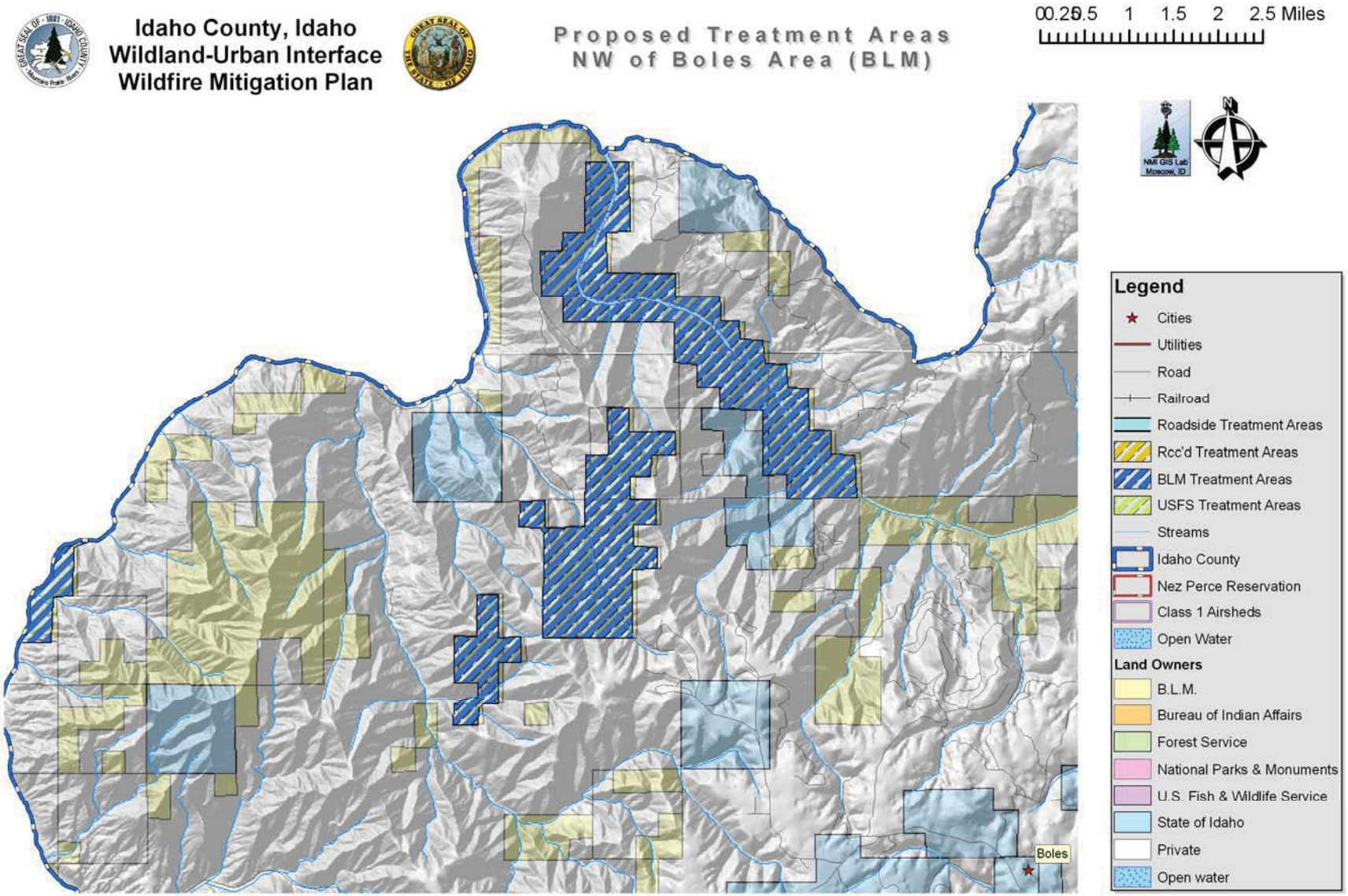

I.28 *Proposed Treatment Areas: South of Pinehurst*

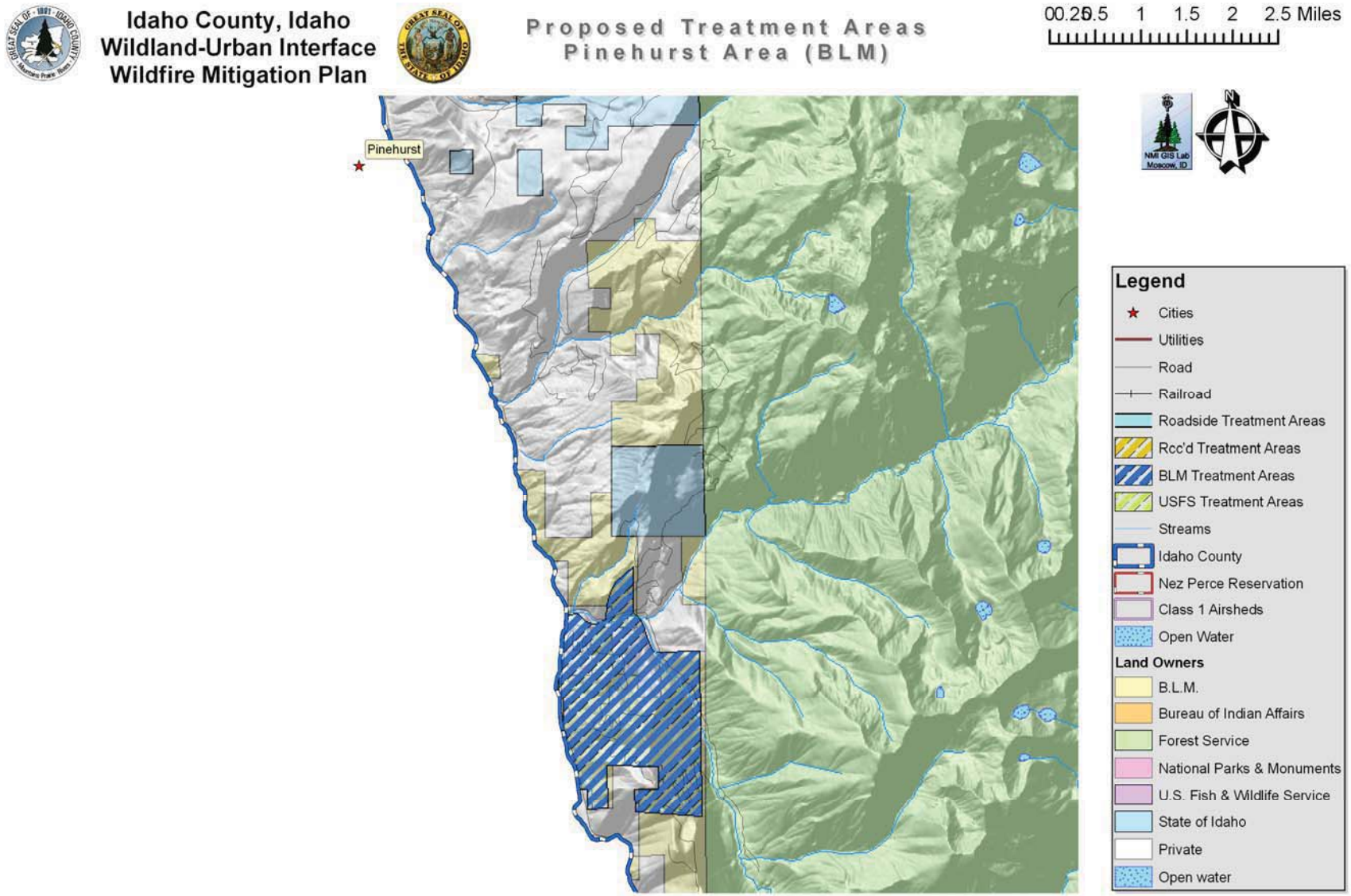

I.29 ***Proposed Treatment Areas: Red River Area***

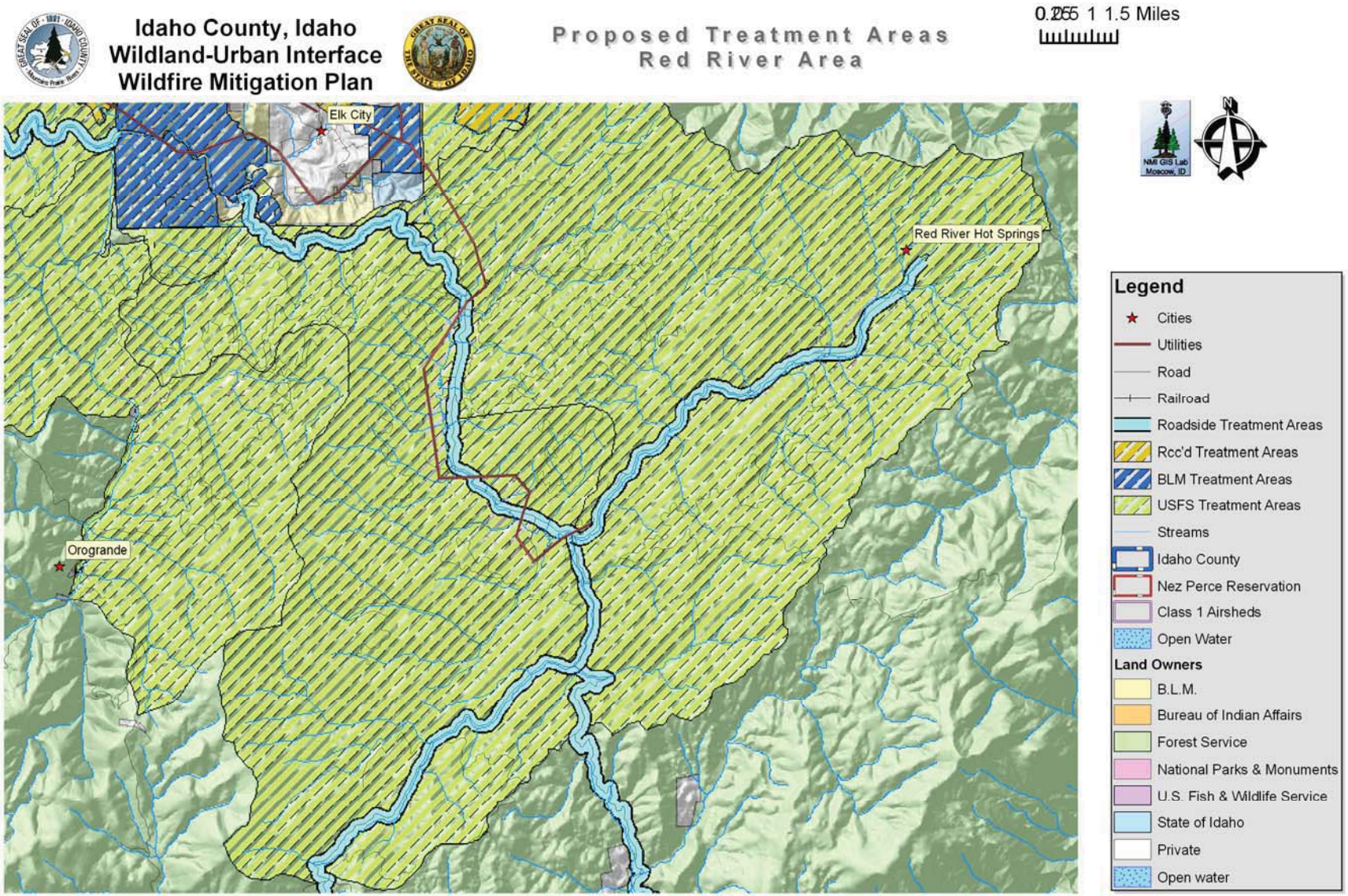

I.30 *Proposed Treatment Areas: Riggins Area*

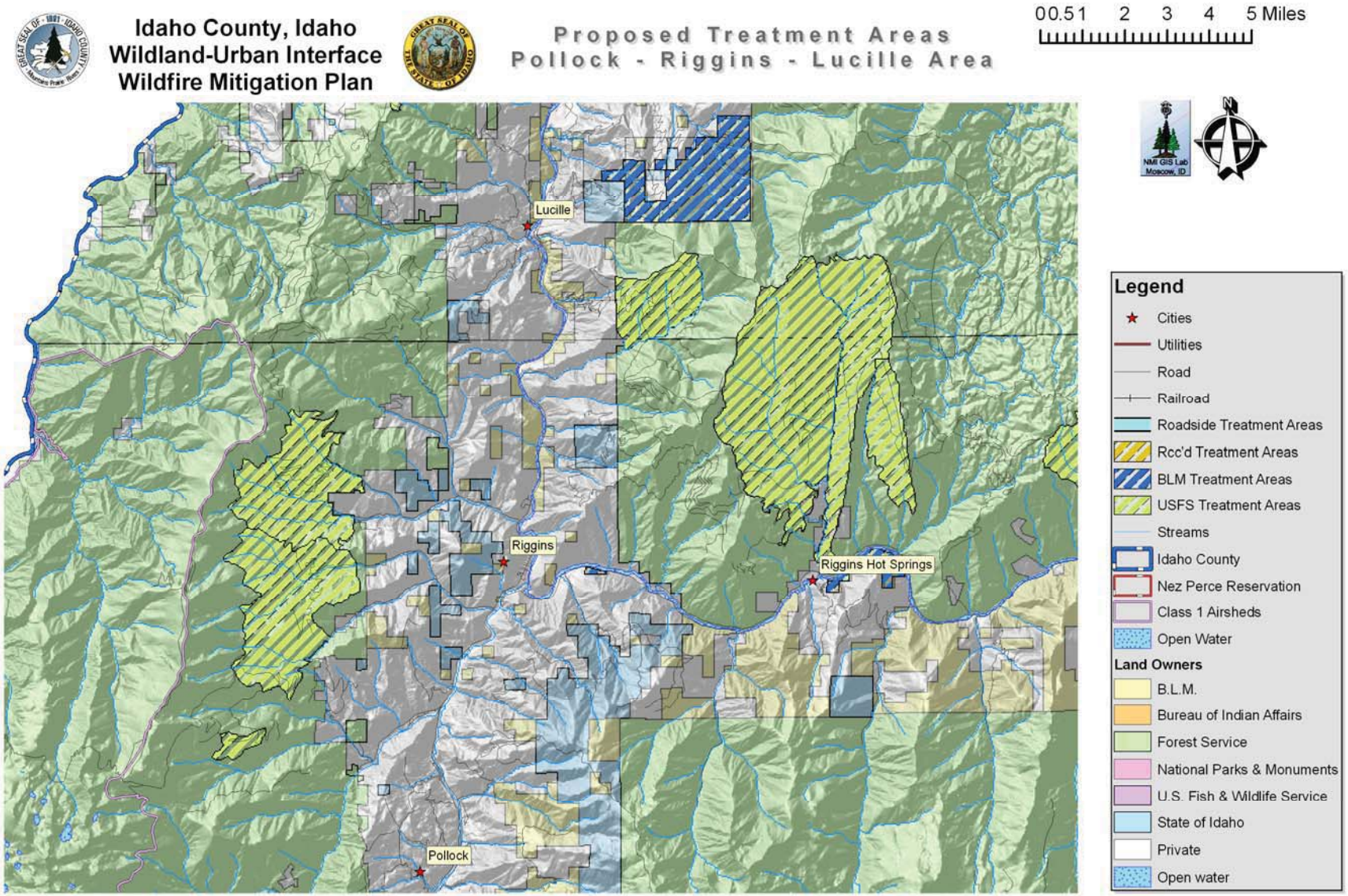

I.31 ***Proposed Treatment Areas: Warren to French Creek***

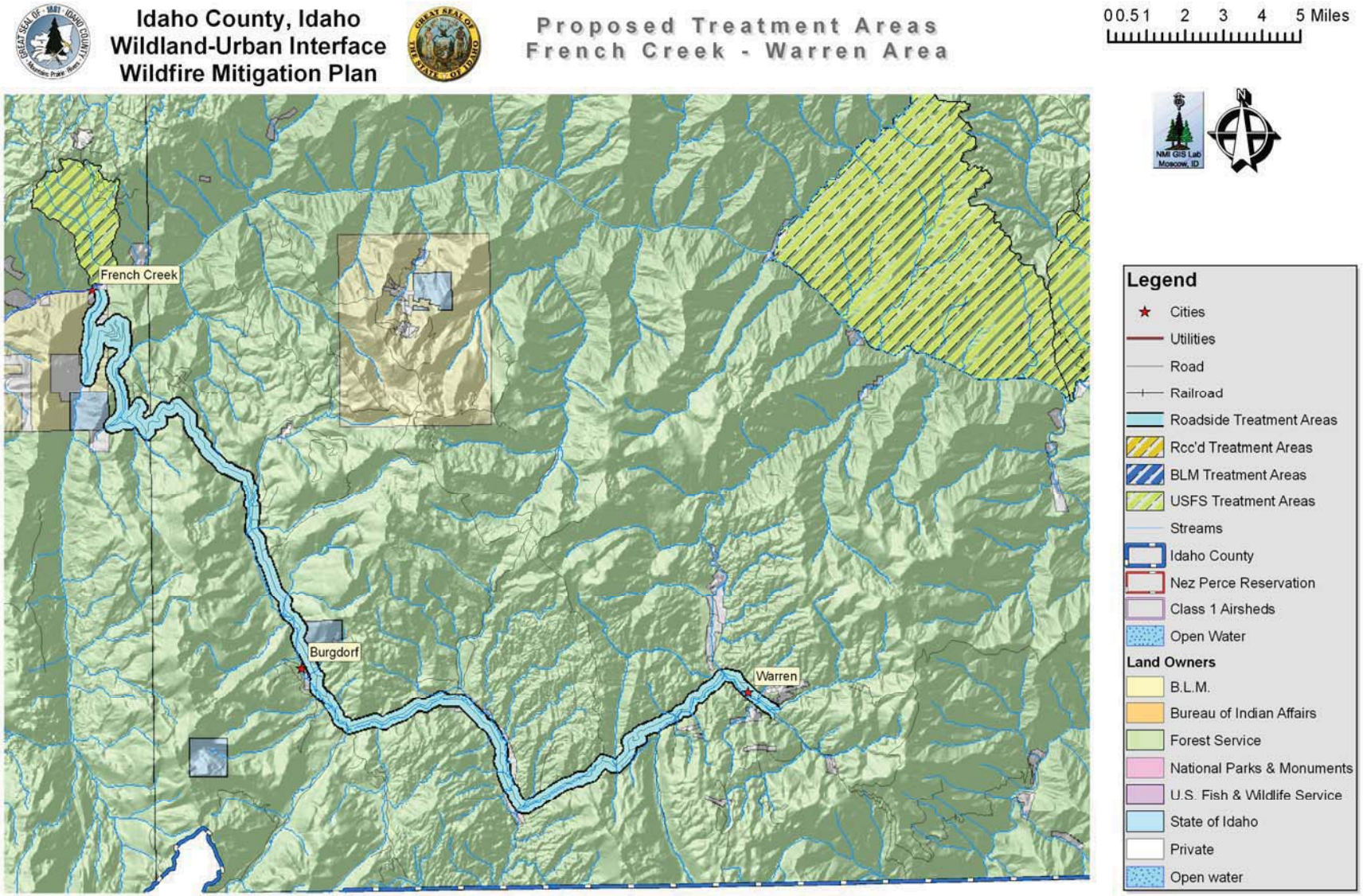

I.32 ***Proposed Treatment Areas: Whitebird to Slate Creek***

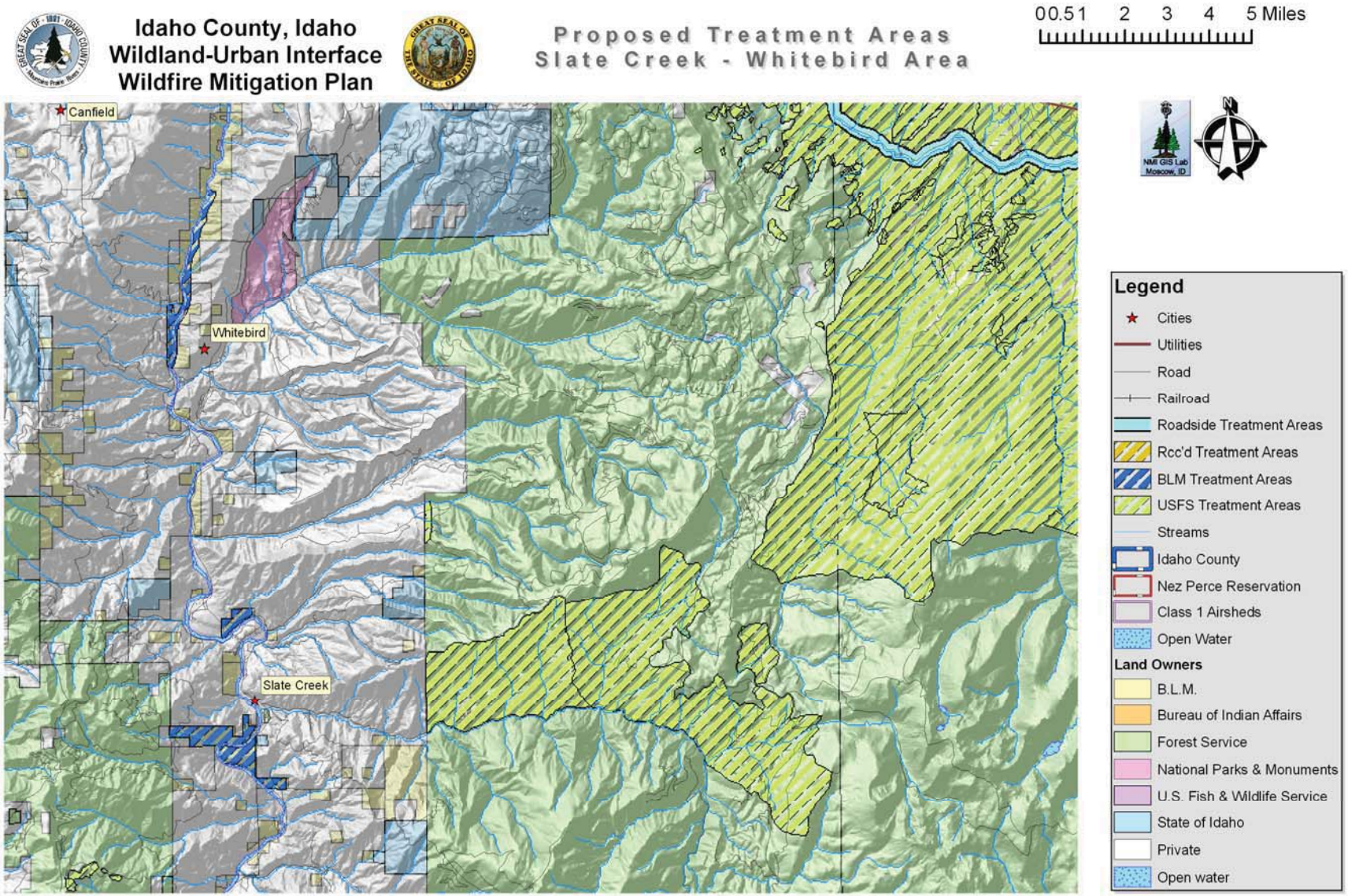
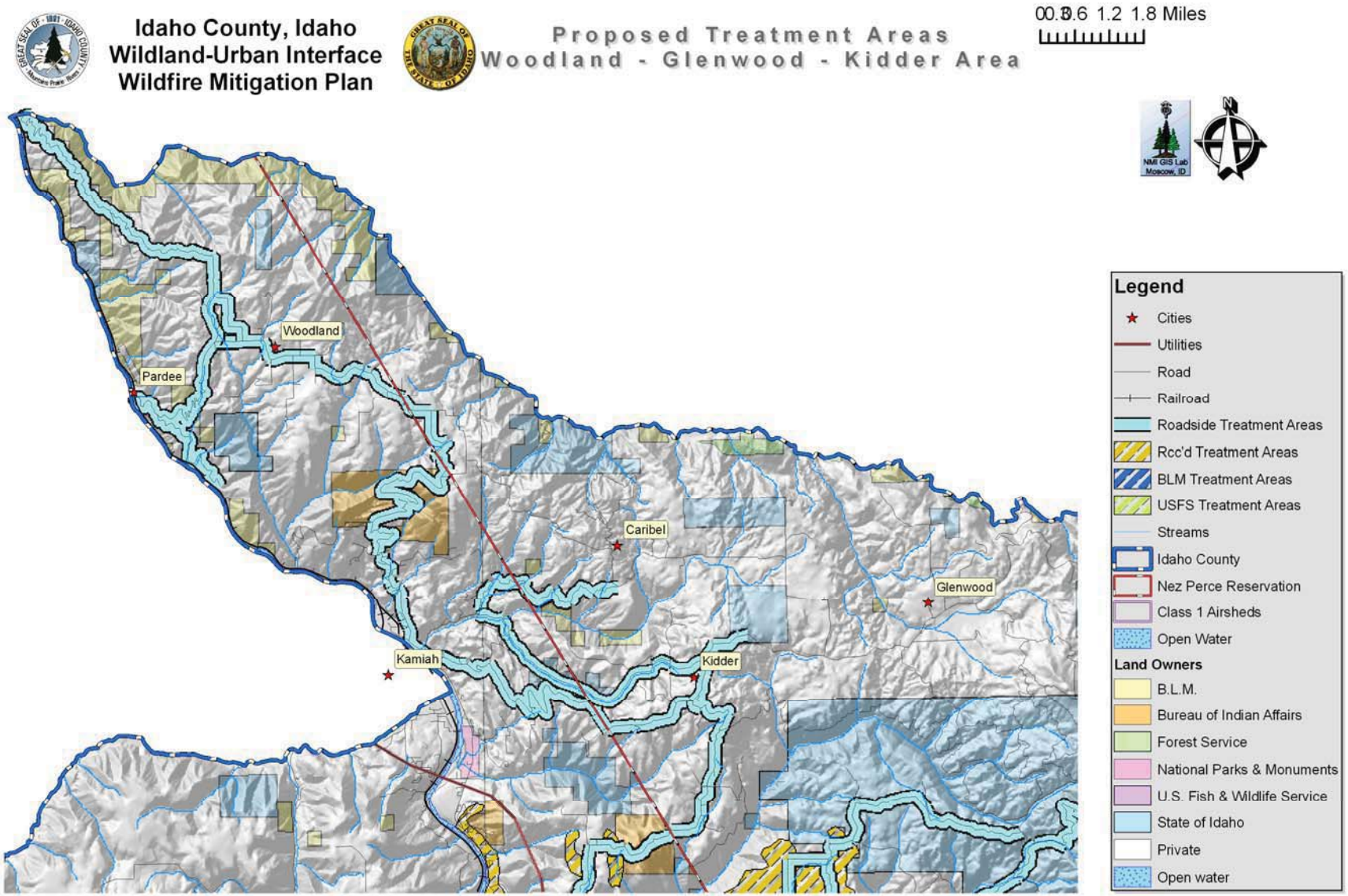
I.33 ***Proposed Treatment Areas: Woodland to Glenwood***