Taylor Park EA: Lynx Habitat and Alternative 2

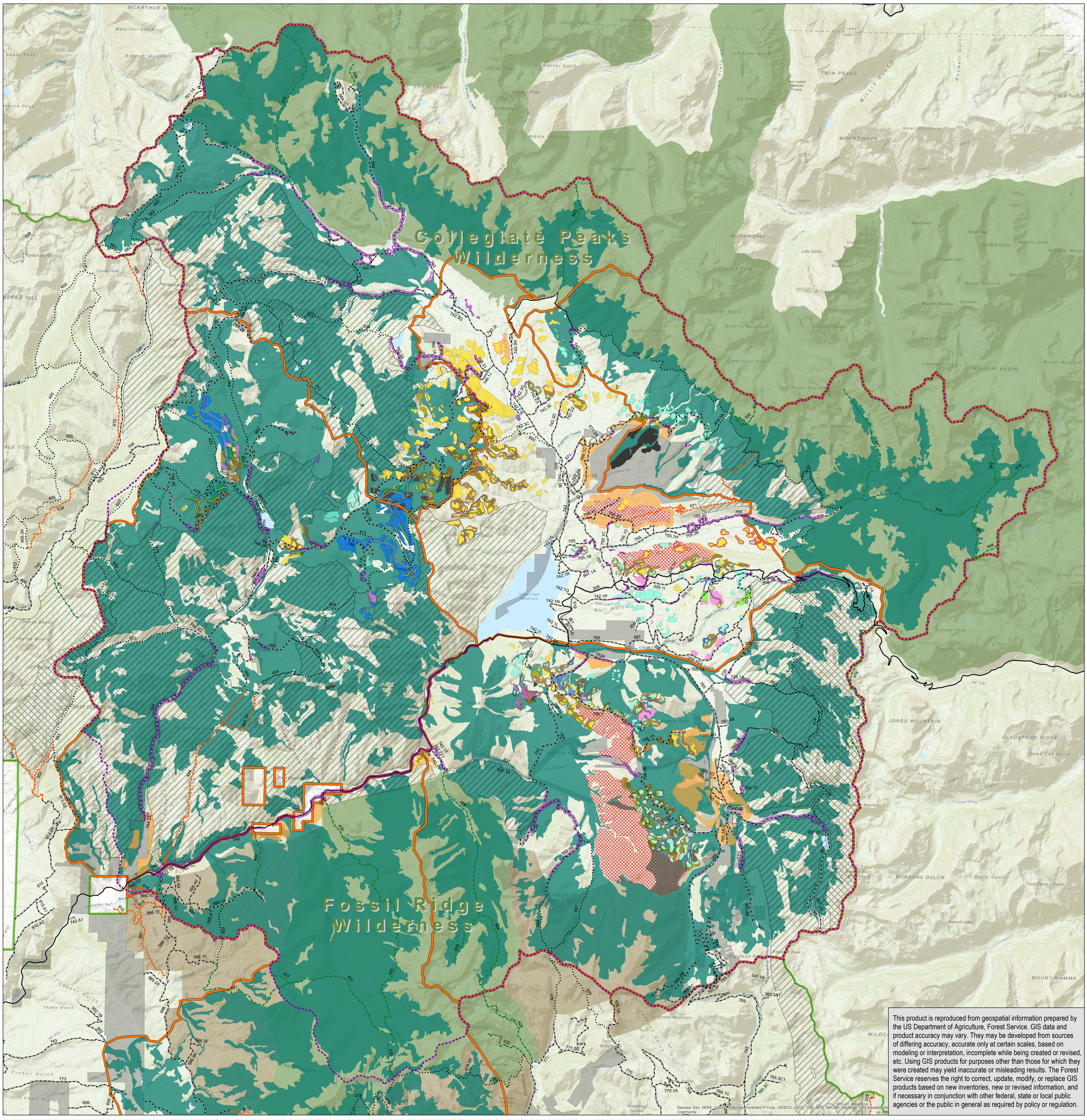

This product is reproduced from geospatial information prepared by the US Department of Agriculture, Forest Service. GIS data and product accuracy may vary. They may be developed from sources of differing accuracy, accurate only at certain scales, based on modeling or interpretation, incomplete while being created or revised, etc. Using GIS products for purposes other than those for which they were created may yield inaccurate or misleading results. The Forest Service reserves the right to correct, update, modify, or replace GIS products based on new inventories, new or revised information, and if necessary in conjunction with other federal, state or local public agencies or the public in general as required by policy or regulation.

Sources: Esri, HERE, Garmin, Intermap, increment P Corp., GEBCO, USGS, FAO, NPS, NRCAN, GeoBase, IGN, Kadaster, NL, Community

Alternative 2

- Clearcut
- Hazard Tree Removal
- Clearcut of POL
- Non-commercial DM Edge Treatment
- Hand Treatment of DM in Wet Area
- Group Shelterwood
- Uniform Shelterwood
- Group Selection
- Fuel Treatment TBD
- Survey and Sanitize
- Overstory Removal
- Precommercial Thinning and Sanitation
- Prescribed Fire

Roads

- Roads Open To Highway Legal Vehicles Only
- Roads Open To All
- Highways
- Administrative Roads
- Alt 2 Temp Road - Existing Road
- Alt 2 Temp Road - New Disturbance

Lynx

- Suitable Lynx Habitat
- Unsuitable Lynx Habitat
- Lynx Analysis Unit

Motorized Trails

- Special Vehicle Designation
- Trails Open to All
- Trails Open to Vehicles 50" or Less
- Trails Open To Motorcycles, Only

Terra Trails

- Trails Open to Foot Travel
- Trails Open to Pack
- Trails Open to Mountain Bikes

Land

- General Roadless
- Upper Tier Roadless
- Planning Area
- Wilderness
- Fossil Ridge RMA
- Private/Non-Forest Service Land
- National Forest Boundary

0 2.5 5 Miles

N W E S

Date: 4/17/2020
Time: 9:40:57 AM