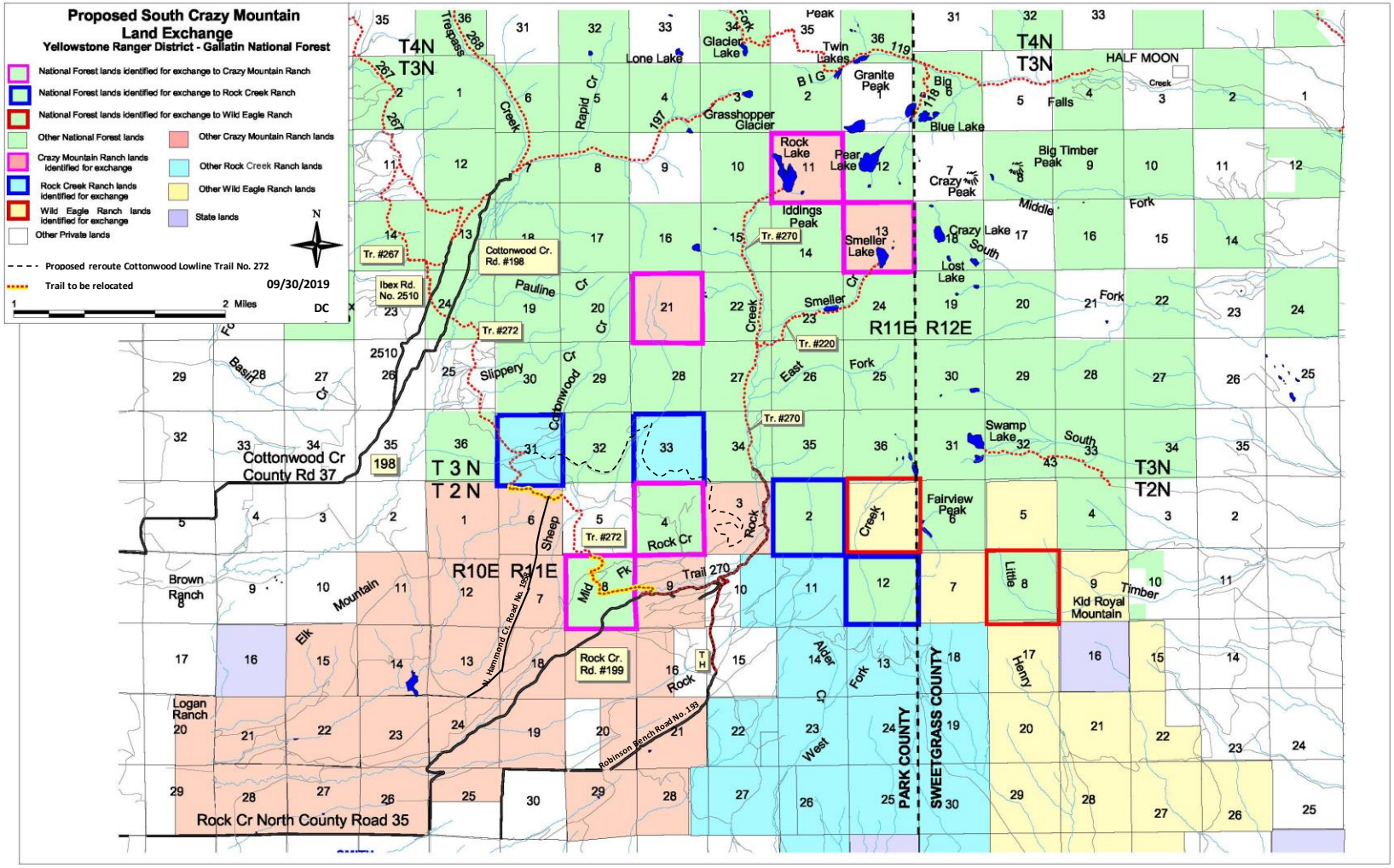

Proposed South Crazy Mountain Land Exchange
Yellowstone Ranger District - Gallatin National Forest
National Forest lands identified for exchange to Crazy Mountain Ranch
National Forest lands identified for exchange to Rock Creek Ranch
National Forest lands identified for exchange to Wild Eagle Ranch
Other National Forest lands
Crazy Mountain Ranch lands identified for exchange
Rock Creek Ranch lands identified for exchange
Wild Eagle Ranch lands identified for exchange
Other Private lands
Other Crazy Mountain Ranch lands
Other Rock Creek Ranch lands
Other Wild Eagle Ranch lands
State lands
Proposed reroute Cottonwood Lowline Trail No. 272
Trail to be relocated
09/30/2019
DC
1
2 Miles
N
T4N
T3N
T 3 N
T 2 N
T3N
T2N
R10E R11E
R11E R12E
Cottonwood Cr County Rd 37
Rock Cr North County Road 35
Rock Cr. Rd. #199
Cottonwood Cr. Rd. #198
Ibex Rd. No. 2510
Tr. #267
Tr. #272
Tr. #270
Tr. #220
Rock Lake
Pear Lake
Smeller Lake
Iddings Peak
Granite Peak
Twin Lakes
Glacier Lake
Lone Lake
Grasshopper Glacier
Blue Lake
Big Timber Peak
Crazy Peak
Crazy Lake
Lost Lake
Swamp Lake
Fairview Peak
Kid Royal Mountain
HALF MOON
Falls
Brown Ranch
Logan Ranch
Elk Mountain
Sheep
Rock Cr
Mid Fk
Trail 270
Pauline Cr
Slippery
Cottonwood Cr
Rapid Cr
Trespass Creek
Smeller Cr
East Fork
Middle Fork
South Fork
Little Timber
Henry
Alder Cr
West Fork
Rock Creek
Big Creek
Big Fork
Creek
Basin Cr
N. Hammond Cr. Road No. 198
Robinson Bench Road No. 193
PARK COUNTY
SWEETGRASS COUNTY