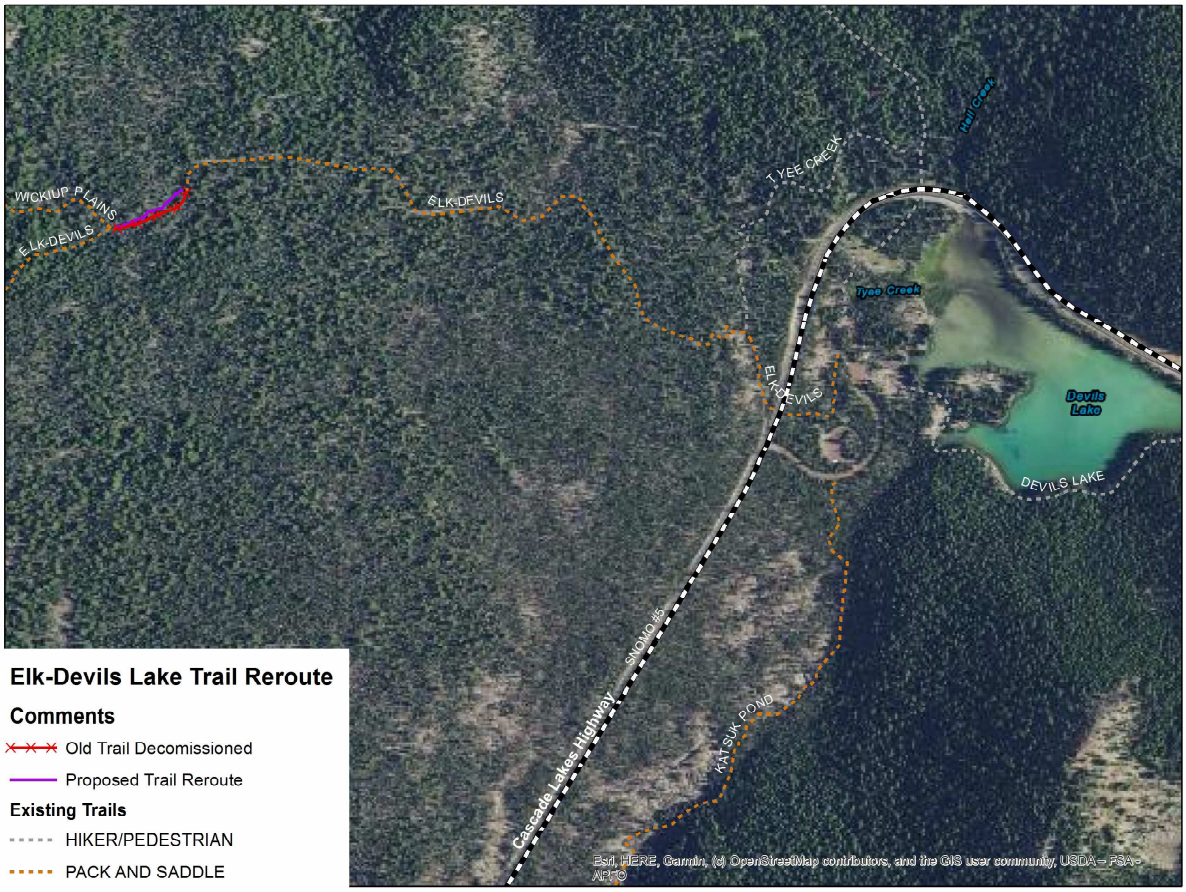

Elk-Devils Lake Trail Reroute

Comments

- Old Trail Decomissioned
- Proposed Trail Reroute

Existing Trails

- HIKER/PEDESTRIAN
- PACK AND SADDLE