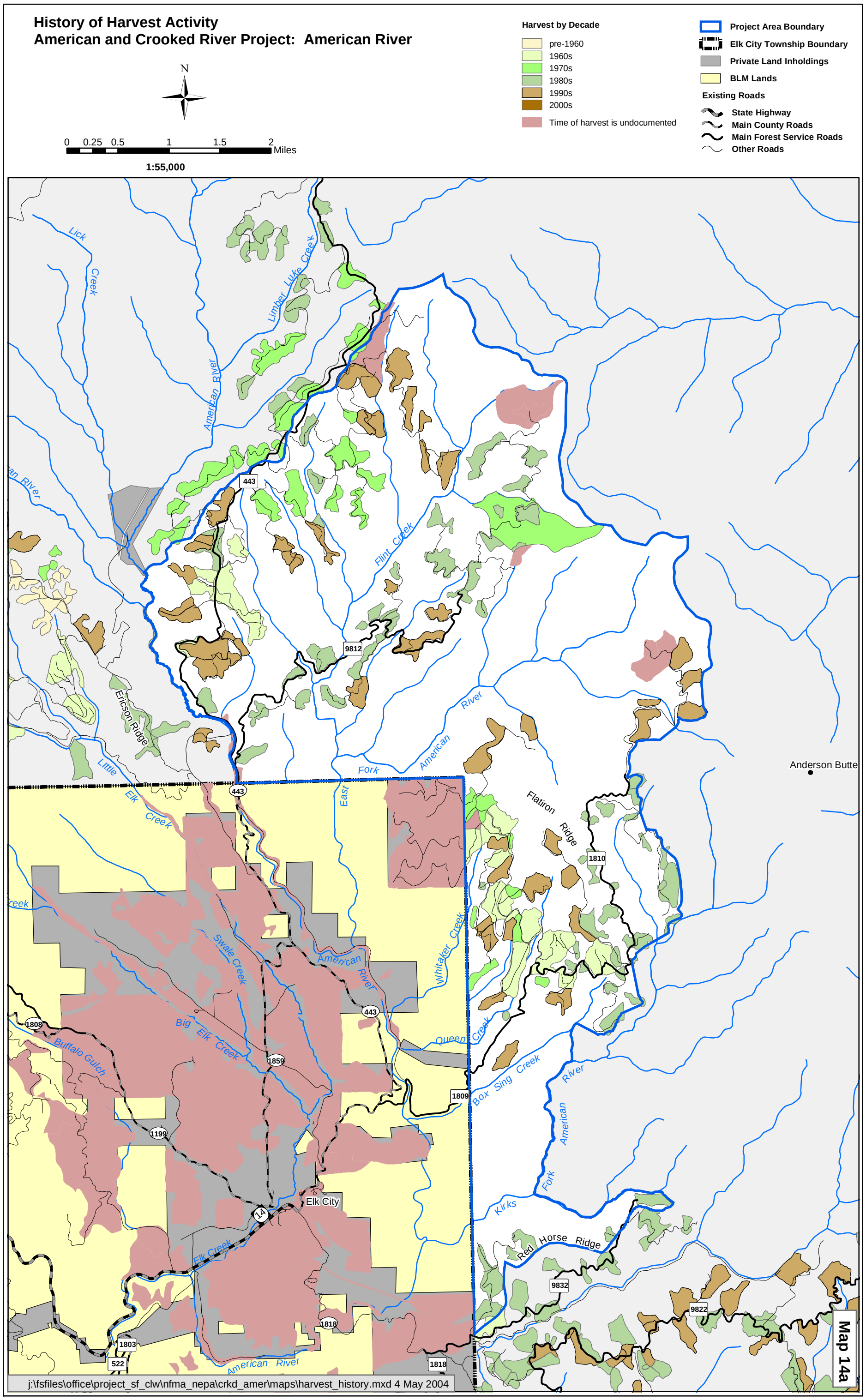
History of Harvest Activity
American and Crooked River Project: American River
N
0 0.25 0.5 1 1.5 2 Miles
1:55,000
Harvest by Decade
pre-1960
1960s
1970s
1980s
1990s
2000s
Time of harvest is undocumented
Project Area Boundary
Elk City Township Boundary
Private Land Inholdings
BLM Lands
Existing Roads
State Highway
Main County Roads
Main Forest Service Roads
Other Roads
Lick Creek
Limber Luke Creek
American River
Flint Creek
Ericson Ridge
Little Elk Creek
East Fork American River
Flatiron Ridge
Anderson Butte
Swale Creek
Whitaker Creek
Big Elk Creek
Buffalo Gulch
Queen Creek
Box Sing Creek
Kirks Fork American River
Red Horse Ridge
Elk City
Elk Creek
443
9812
1810
1808
1859
1809
1199
14
1818
1803
522
9832
9822
Map 14a
j:\fsfiles\office\project_sf_clw\nfma_nepa\crkd_amer\maps\harvest_history.mxd 4 May 2004