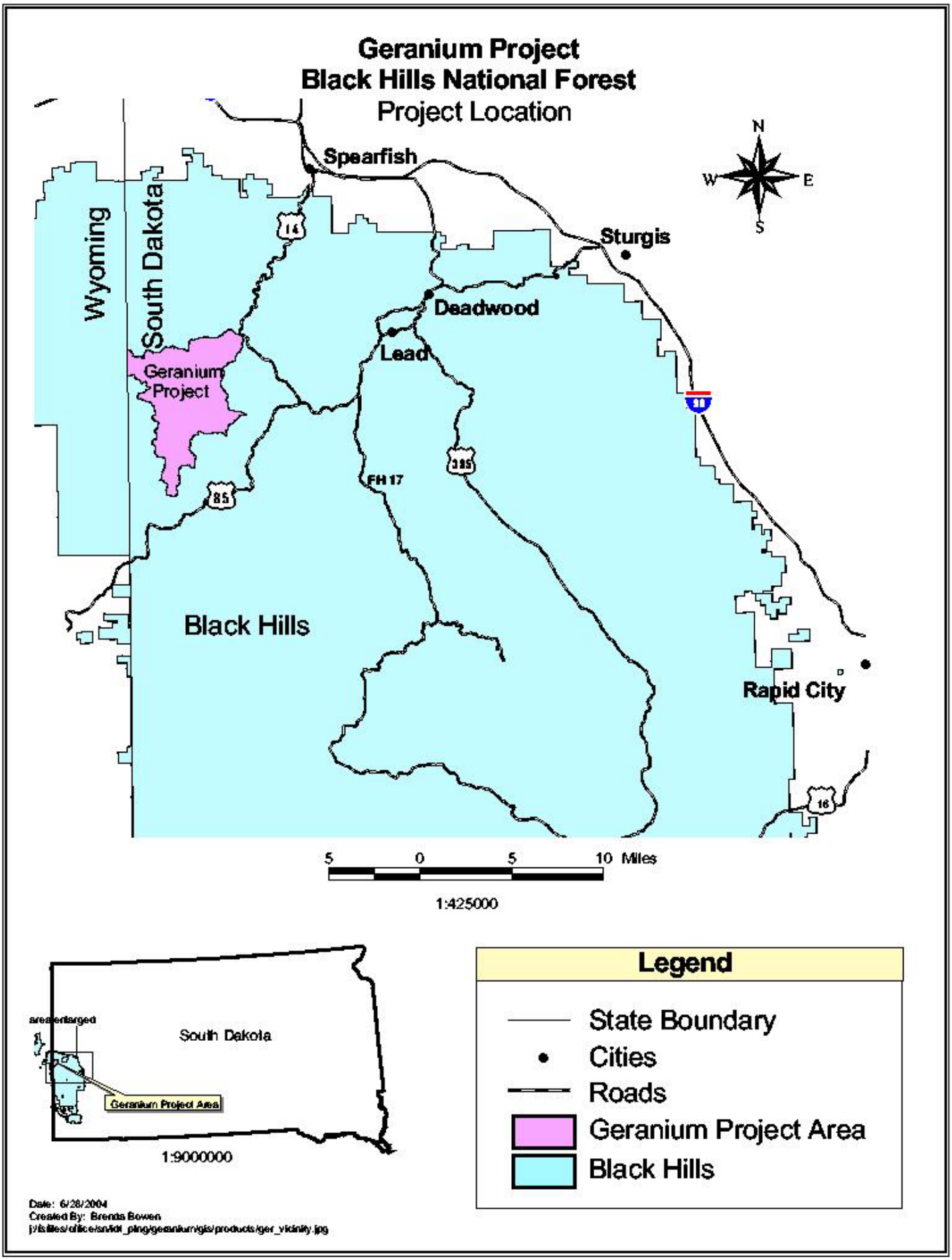
Geranium Project
Black Hills National Forest
Project Location
Spearfish
Sturgis
Deadwood
Lead
Wyoming
South Dakota
Geranium Project
Black Hills
Rapid City
FH 17
14
85
385
16
N
S
E
W
5 0 5 10 Miles
1:425000
area enlarged
South Dakota
Geranium Project Area
1:9000000
Legend
State Boundary
Cities
Roads
Geranium Project Area
Black Hills
Date: 6/28/2004
Created By: Brenda Bowen
j:/fstiles/office/sn/idt_ping/geranium/gis/products/ger_vicinity.jpg