Little Pine Fuel Reduction Project (and)
Little Pine Insect & Disease Prevention Project

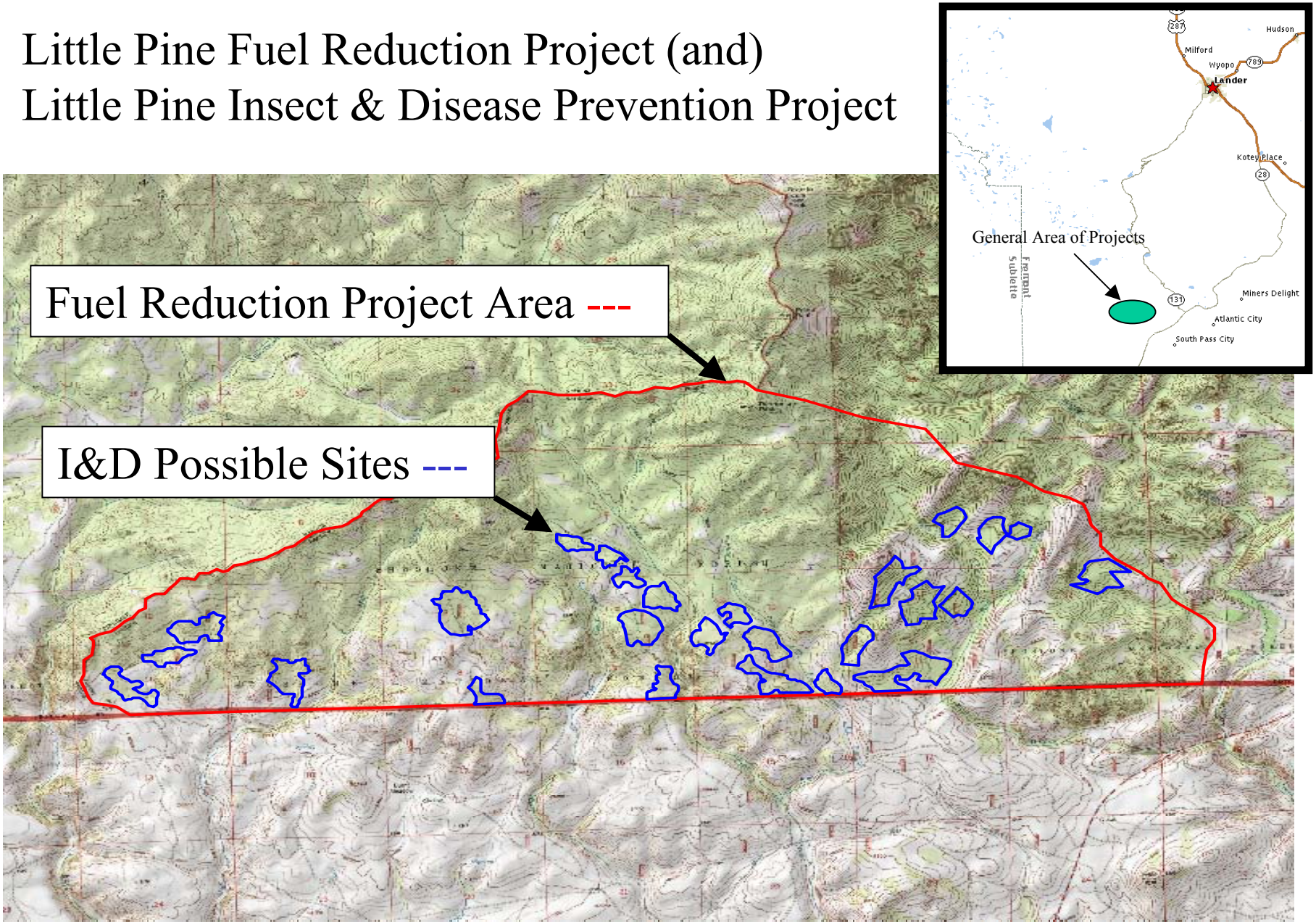

Note: Fuel Reduction = Approx. 8,000 acres
Insect & Disease Treatment = Not to exceed 250 acres within the overall project area.