Boise National Forest - 2003

Long Tom Reservoir - N7

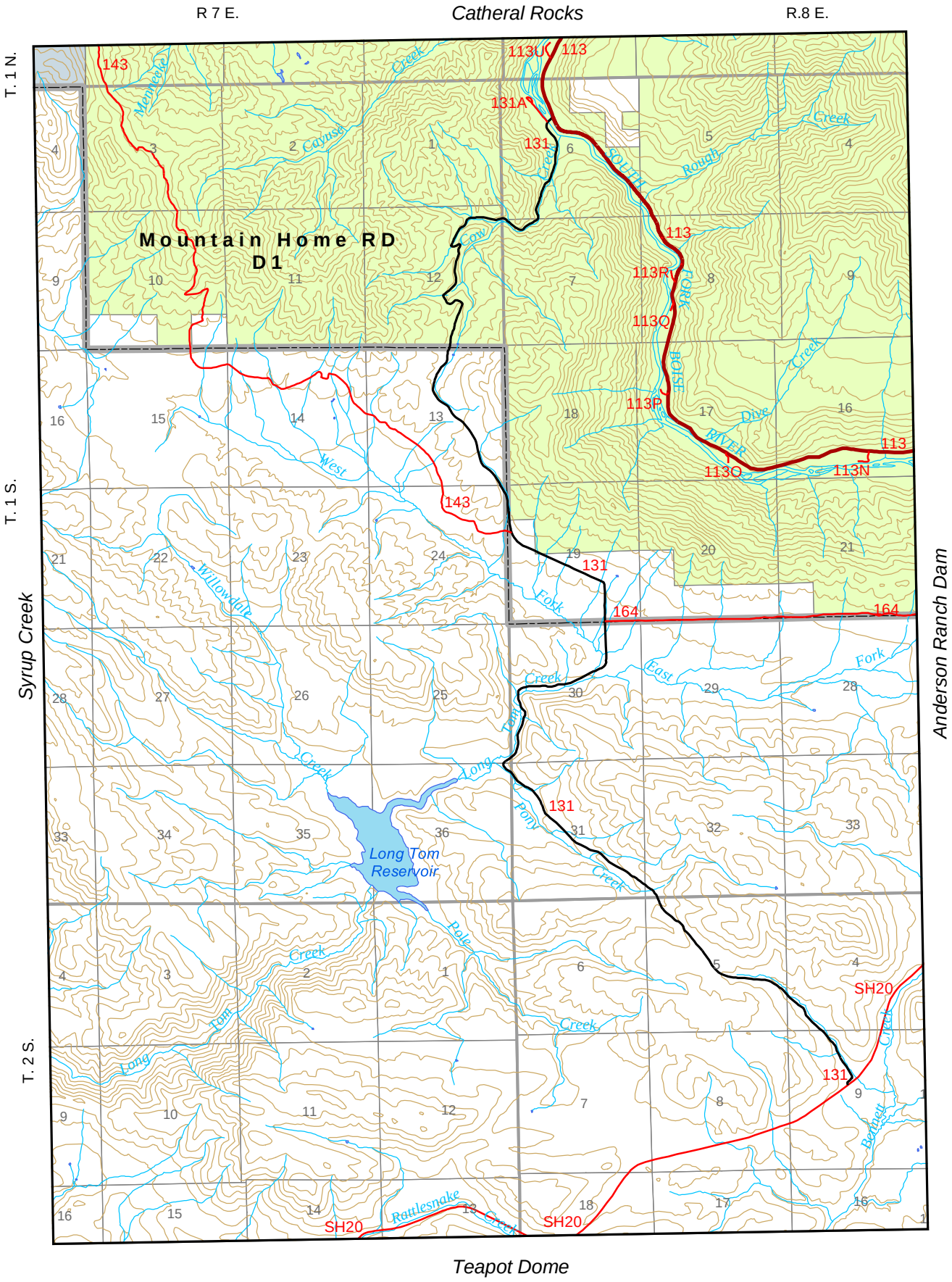

N

Miles
0 1 2

Mapped by: H.D.Wall
Boise National Forest - GIS
c:\workspace\bmaps\n7.mxd