South Fork Vegetation Project
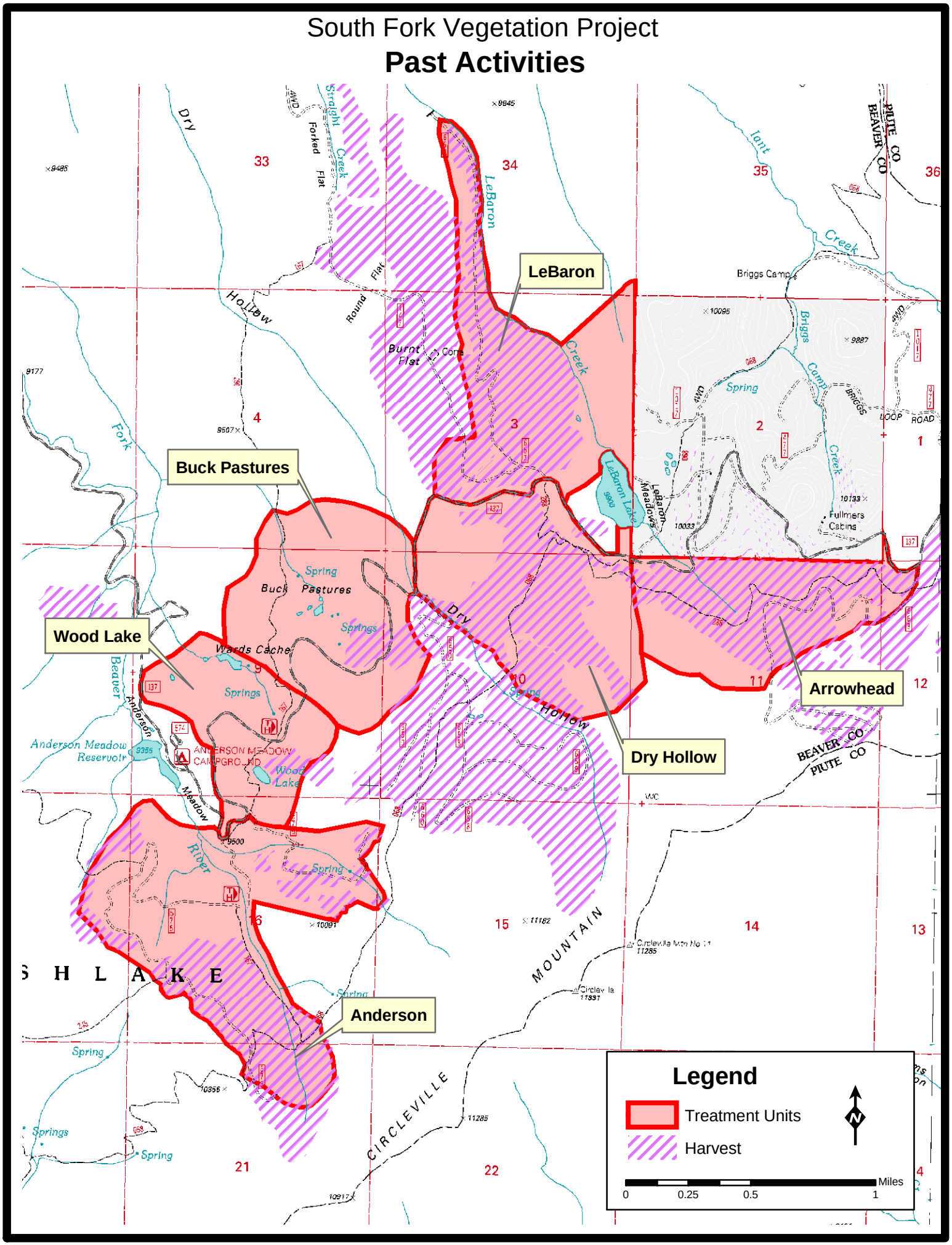
Past Activities