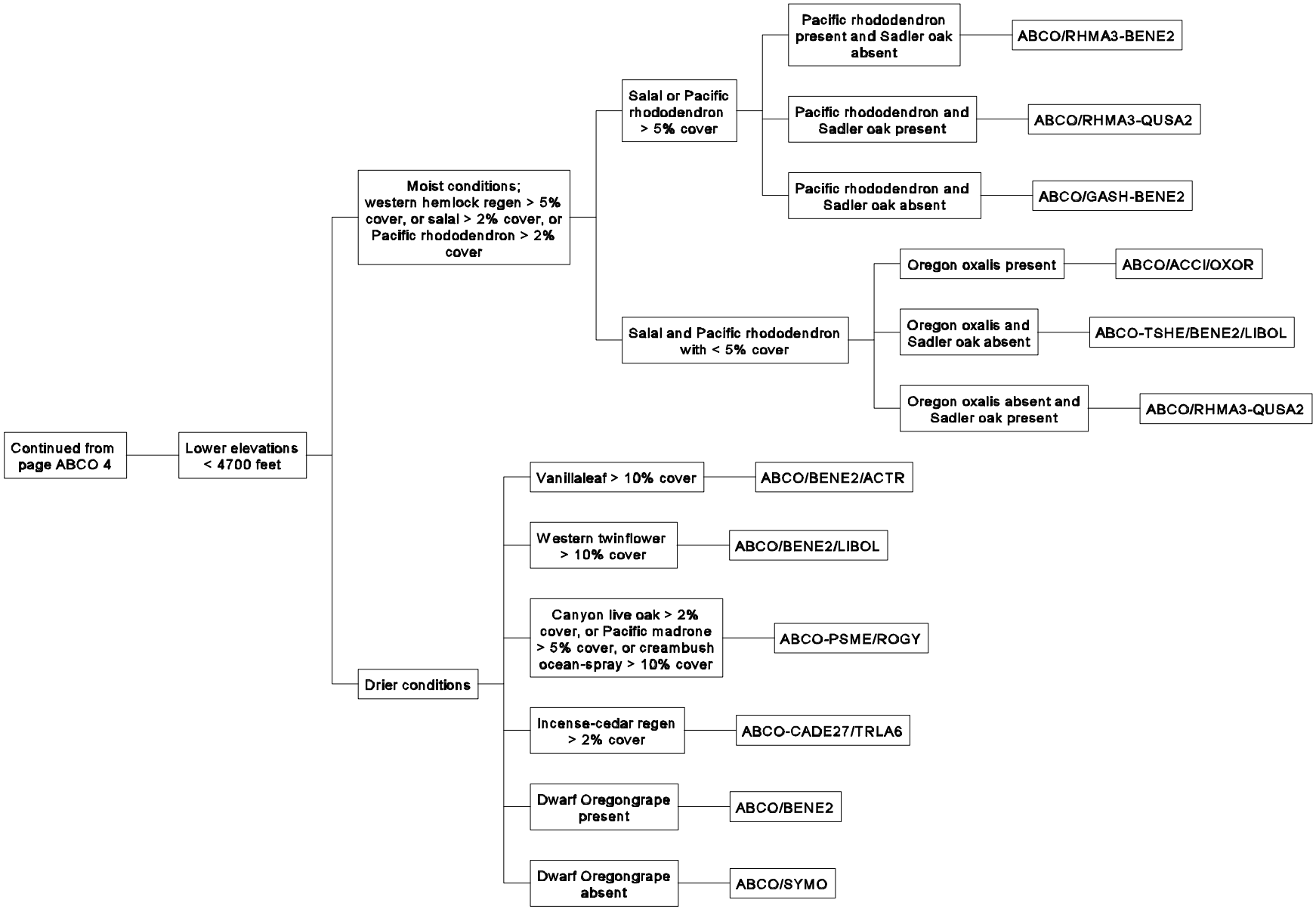
Continued from page ABCO 4
Lower elevations < 4700 feet
Moist conditions; western hemlock regen > 5% cover, or salal > 2% cover, or Pacific rhododendron > 2% cover
Salal or Pacific rhododendron > 5% cover
Pacific rhododendron present and Sadler oak absent
ABCO/RHMA3-BENE2
Pacific rhododendron and Sadler oak present
ABCO/RHMA3-QUSA2
Pacific rhododendron and Sadler oak absent
ABCO/GASH-BENE2
Salal and Pacific rhododendron with < 5% cover
Oregon oxalis present
ABCO/ACCI/OXOR
Oregon oxalis and Sadler oak absent
ABCO-TSHE/BENE2/LIBOL
Oregon oxalis absent and Sadler oak present
ABCO/RHMA3-QUSA2
Drier conditions
Vanillaleaf > 10% cover
ABCO/BENE2/ACTR
Western twinflower > 10% cover
ABCO/BENE2/LIBOL
Canyon live oak > 2% cover, or Pacific madrone > 5% cover, or creambush ocean-spray > 10% cover
ABCO-PSME/ROGY
Incense-cedar regen > 2% cover
ABCO-CADE27/TRLA6
Dwarf Oregongrape present
ABCO/BENE2
Dwarf Oregongrape absent
ABCO/SYMO