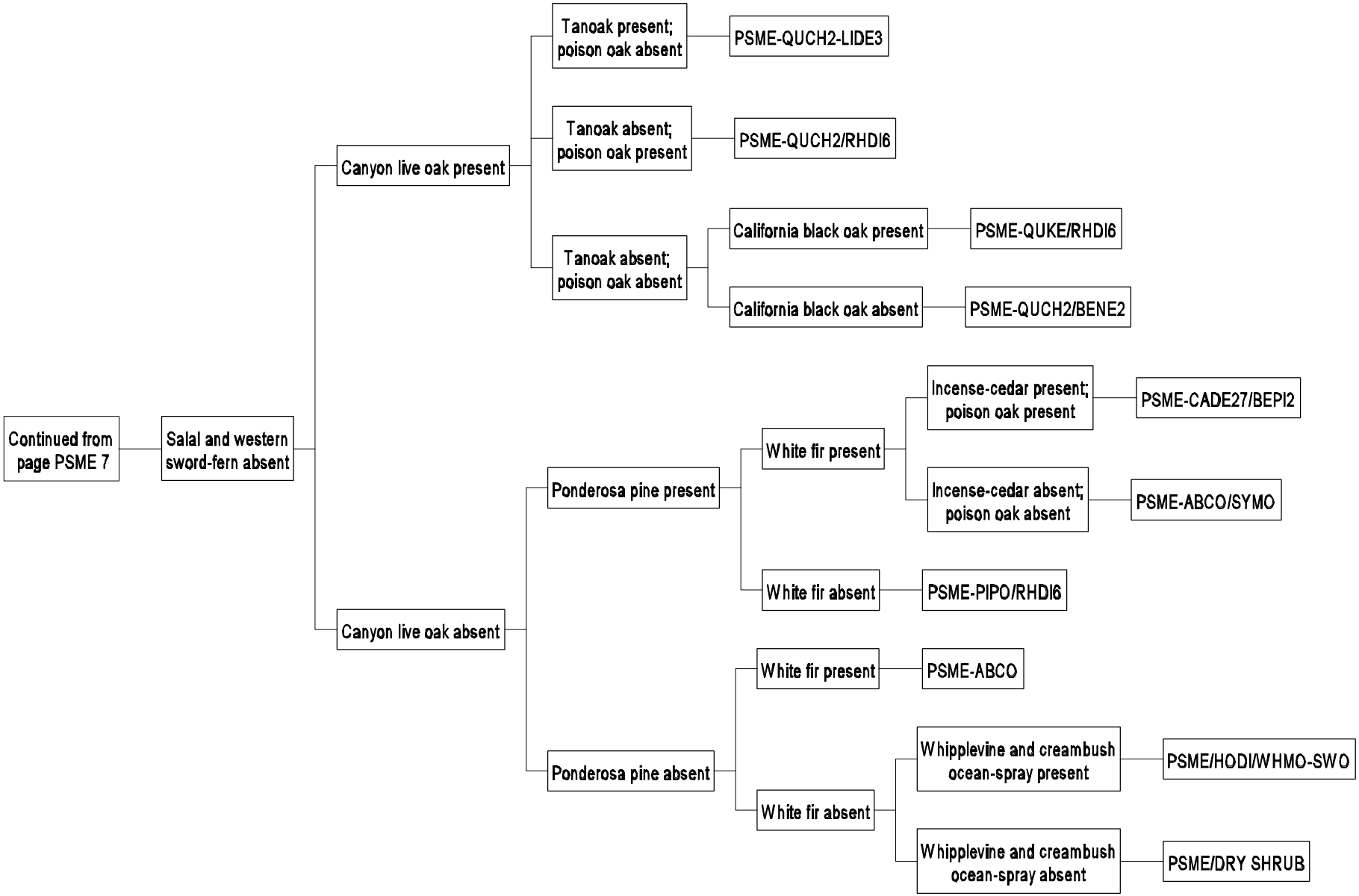
Continued from page PSME 7
Salal and western sword-fern absent
Canyon live oak present
Tanoak present; poison oak absent
PSME-QUCH2-LIDE3
Tanoak absent; poison oak present
PSME-QUCH2/RHDI6
Tanoak absent; poison oak absent
California black oak present
PSME-QUKE/RHDI6
California black oak absent
PSME-QUCH2/BENE2
Canyon live oak absent
Ponderosa pine present
White fir present
Incense-cedar present; poison oak present
PSME-CADE27/BEPI2
Incense-cedar absent; poison oak absent
PSME-ABCO/SYMO
White fir absent
PSME-PIPO/RHDI6
Ponderosa pine absent
White fir present
PSME-ABCO
White fir absent
Whipplevine and creambush ocean-spray present
PSME/HODI/WHMO-SWO
Whipplevine and creambush ocean-spray absent
PSME/DRY SHRUB