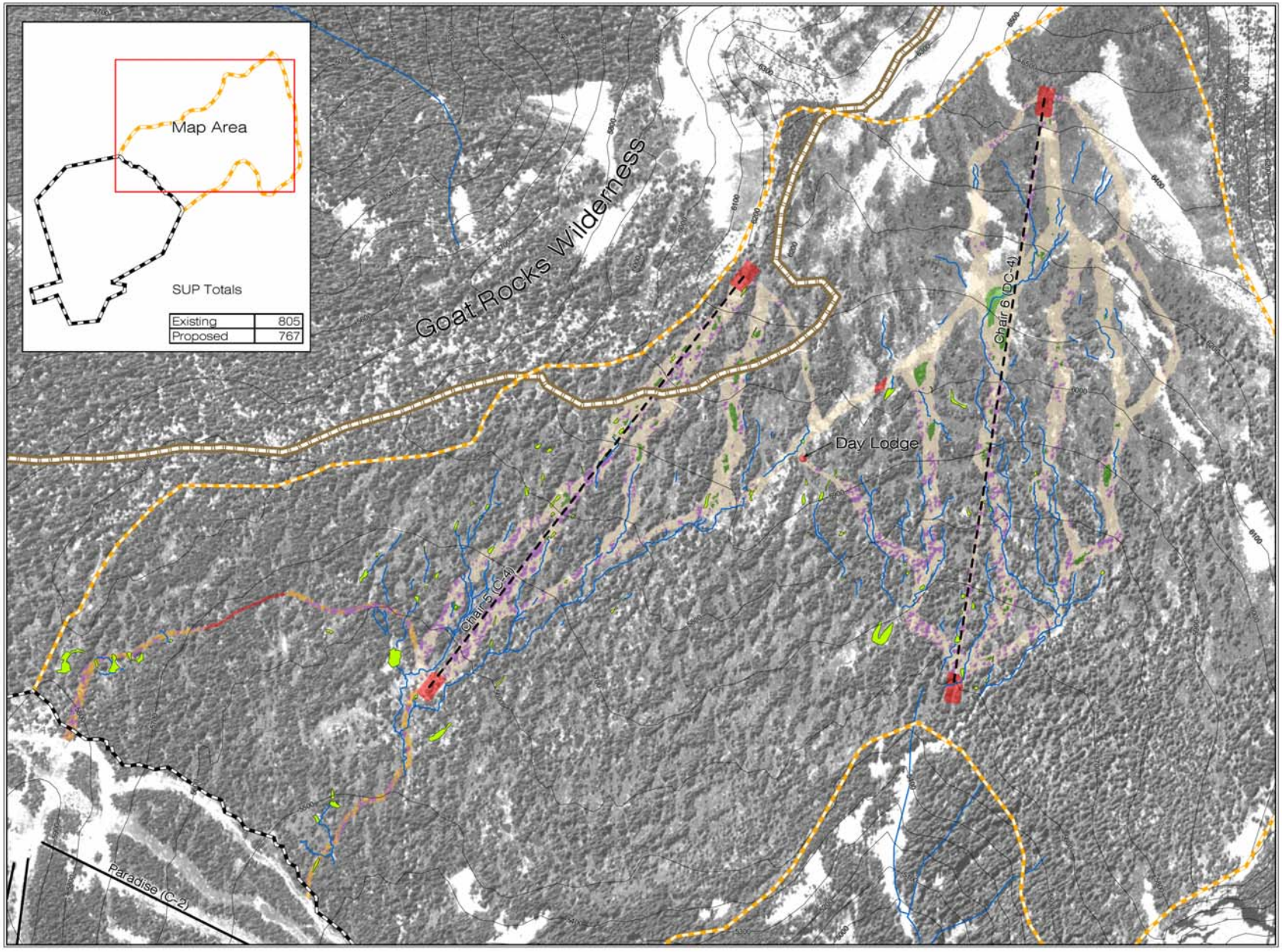

WhitePass
WASHINGTON

2003 Expansion Proposal

Scoping Notice

Legend

- Existing SUP Boundary
- Proposed SUP Boundary
- Pacific Crest Trail
- Day Lodge
- Proposed Lift
- Existing Lift
- Wetlands
- Streams

Proposed Ski Trail

- Full Clearing w/Grading
- Full Clearing w/no Grading
- No Veg Removal
- Tree Island
- Tree Island Removal

NORTH

1 inch equals 588 feet

0 150 300 600 Feet

Prepared by:
SE GROUP

11/14/2003 12:07:12 PM