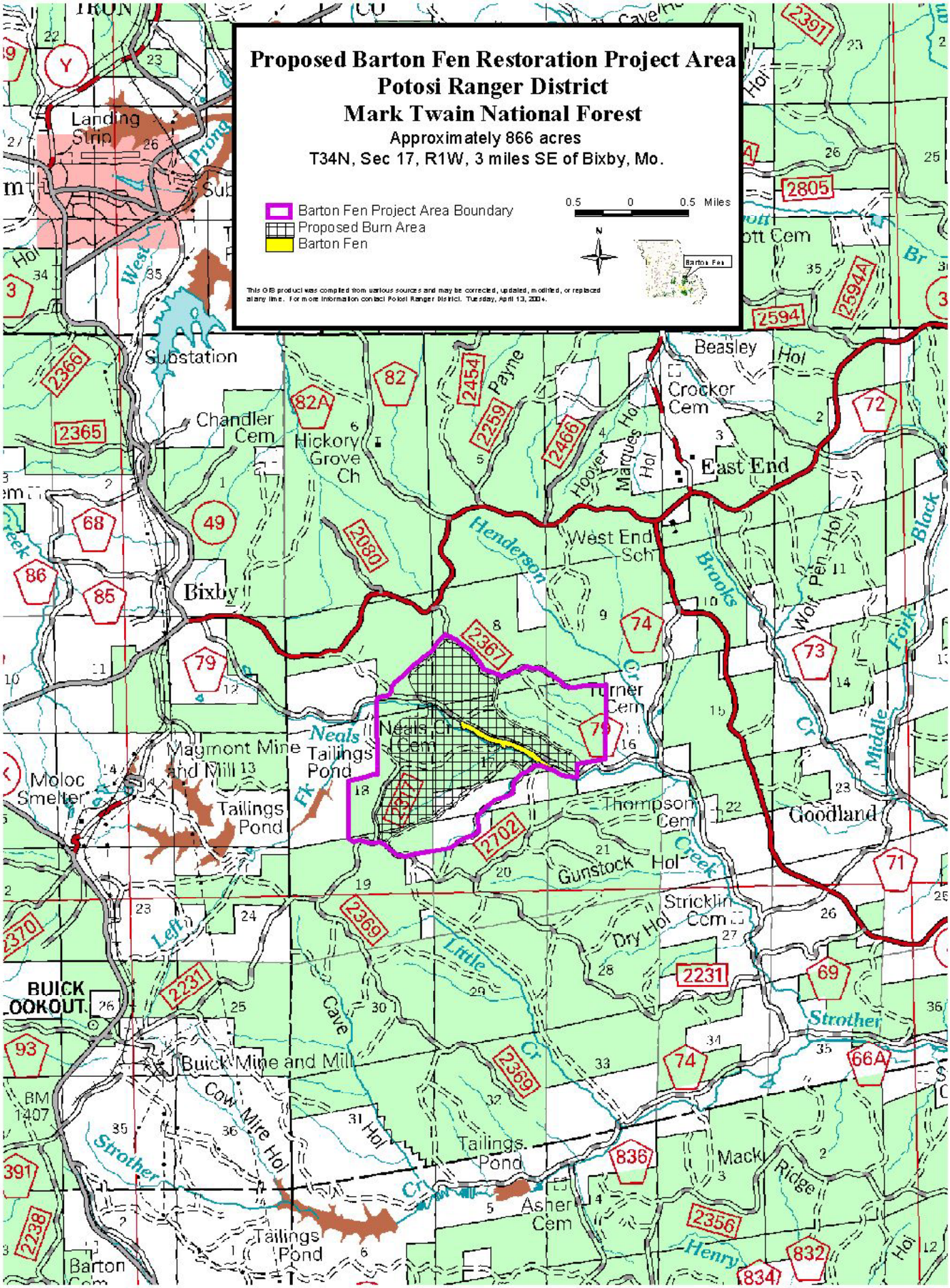
Proposed Barton Fen Restoration Project Area
Potosi Ranger District
Mark Twain National Forest
Approximately 866 acres
T34N, Sec 17, R1W, 3 miles SE of Bixby, Mo.
Barton Fen Project Area Boundary
Proposed Burn Area
Barton Fen
0.5 0 0.5 Miles
N
Barton Fen
This GIS product was compiled from various sources and may be corrected, updated, modified, or replaced at any time. For more information contact Potosi Ranger District. Tuesday, April 13, 2004.
Landing Strip
Substation
Chandler Cem
Hickory Grove Ch
Beasley
Crocker Cem
East End
West End Sch
Bixby
Henderson
Brooks
Turner Cem
Neals Cr Cem
Neals Tailings Pond
Magmont Mine and Mill
Moloc Smelter
Tailings Pond
Thompson Cem
Goodland
Gunstock Hol
Stricklin Cem
Dry Hol
Little Cr
Strother
BUICK LOOKOUT
Buick Mine and Mill
Cow Mire Hol
Tailings Pond
Asher Cem
Mack Ridge
Henry
Barton Cem
Middle Fork
Black
Wolf Pen Hol
Payne
Hoover Hol
Marques Hol
Cave Hol
West Prong
Left Fk
Creek
Cr
2365
2366
2080
2367
2369
2231
2702
2454
2259
2466
2594
2594A
2805
2391
2370
2238
2356
836
832
834
66A
69
71
72
73
74
79
82
82A
85
86
49
68
93
391
Y