Blackwell Ridge Study Area Proposed Trail System
Poplar Bluff Ranger District
Mark Twain National Forest

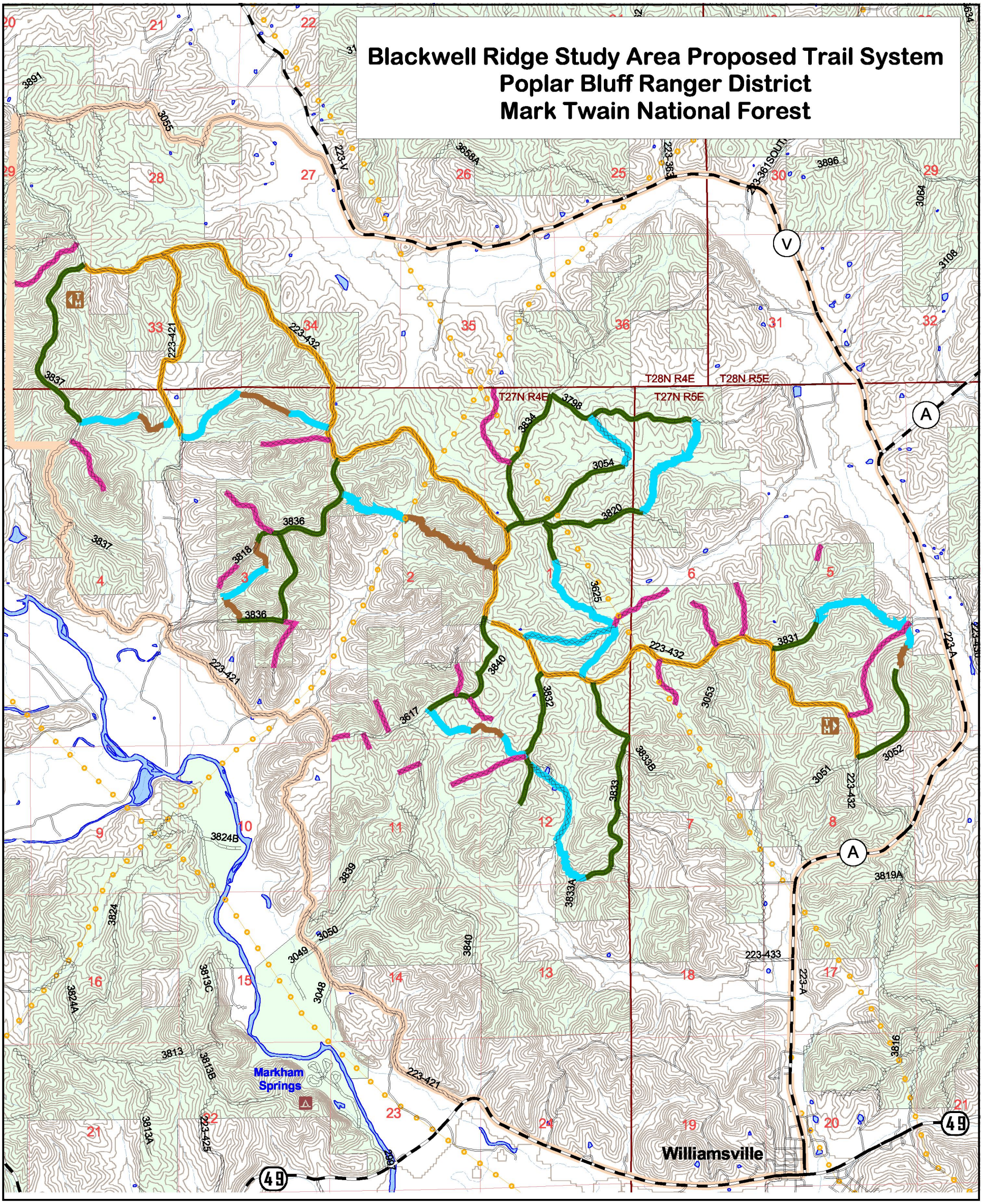

Project Boundary
Utilities
Trail Head
Trail System
Existing County Road used for Study
Existing National Forest System Road used for Study
Non-system or Existing Trail used for Study
New Trail Construction for Study
Existing Road or Trail to be Closed

Roads
US Highway
State Highway
County Road (223 - Wayne Co.)
National Forest System Road
FS Non-System
Private Road

Streams
Waterbodies
Contours
Ownership
National Forest
Private

0.5 0 0.5 1 1.5 Miles

1:41000

N
W E
S

This GIS product was compiled from various sources and may be corrected, updated, modified, or replaced at any time. For more information contact Potosi Ranger District. Tuesday, Decenber 2, 2003.

scw