Bluff Divide VMP
Proposed Vegetation Treatments

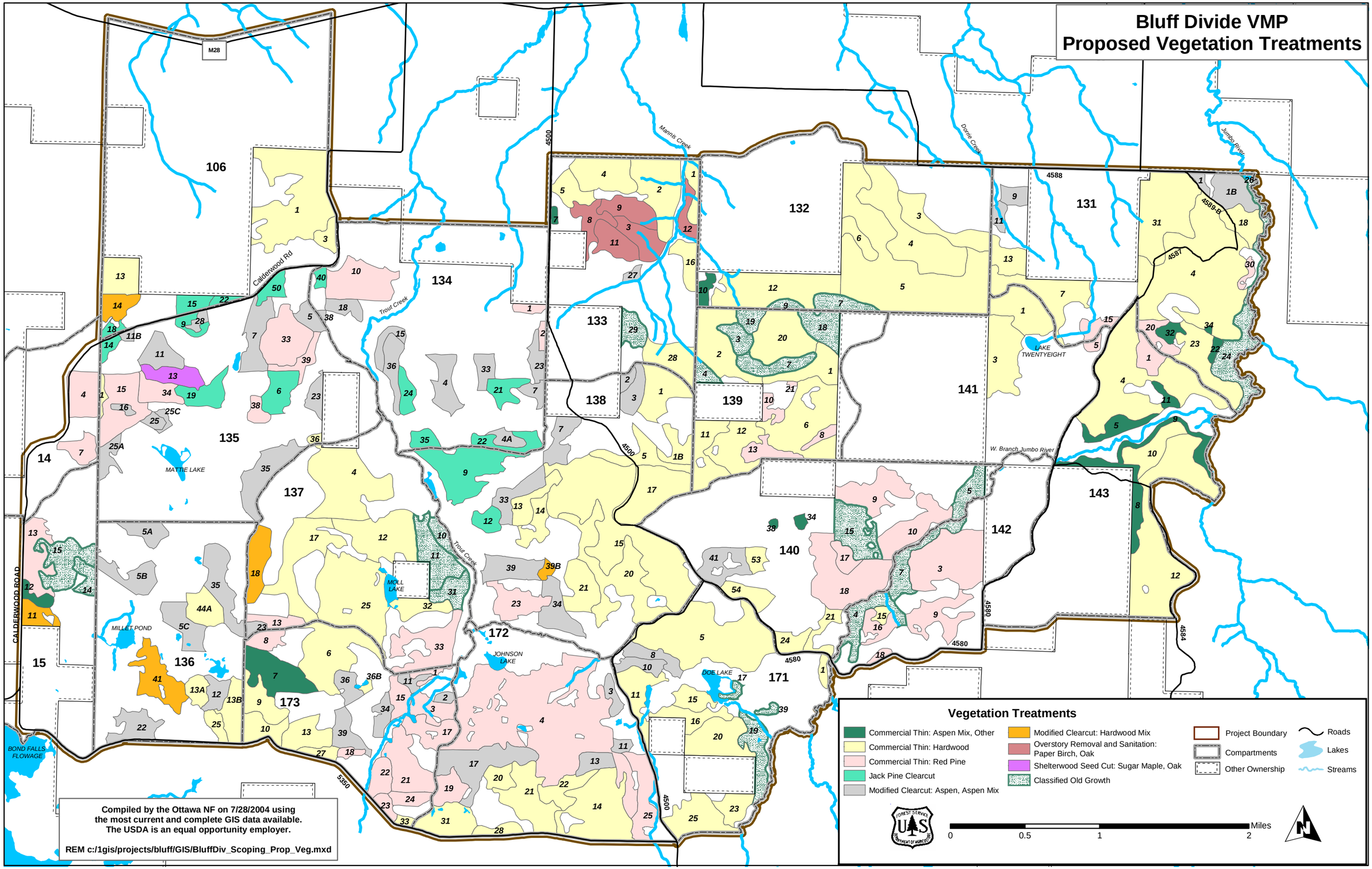

Compiled by the Ottawa NF on 7/28/2004 using
the most current and complete GIS data available.
The USDA is an equal opportunity employer.

REM c:/1gis/projects/bluff/GIS/BluffDiv_Scoping_Prop_Veg.mxd