White Mountain National Forest
Forest Plan Revision
Roadless Areas

January 23, 2004

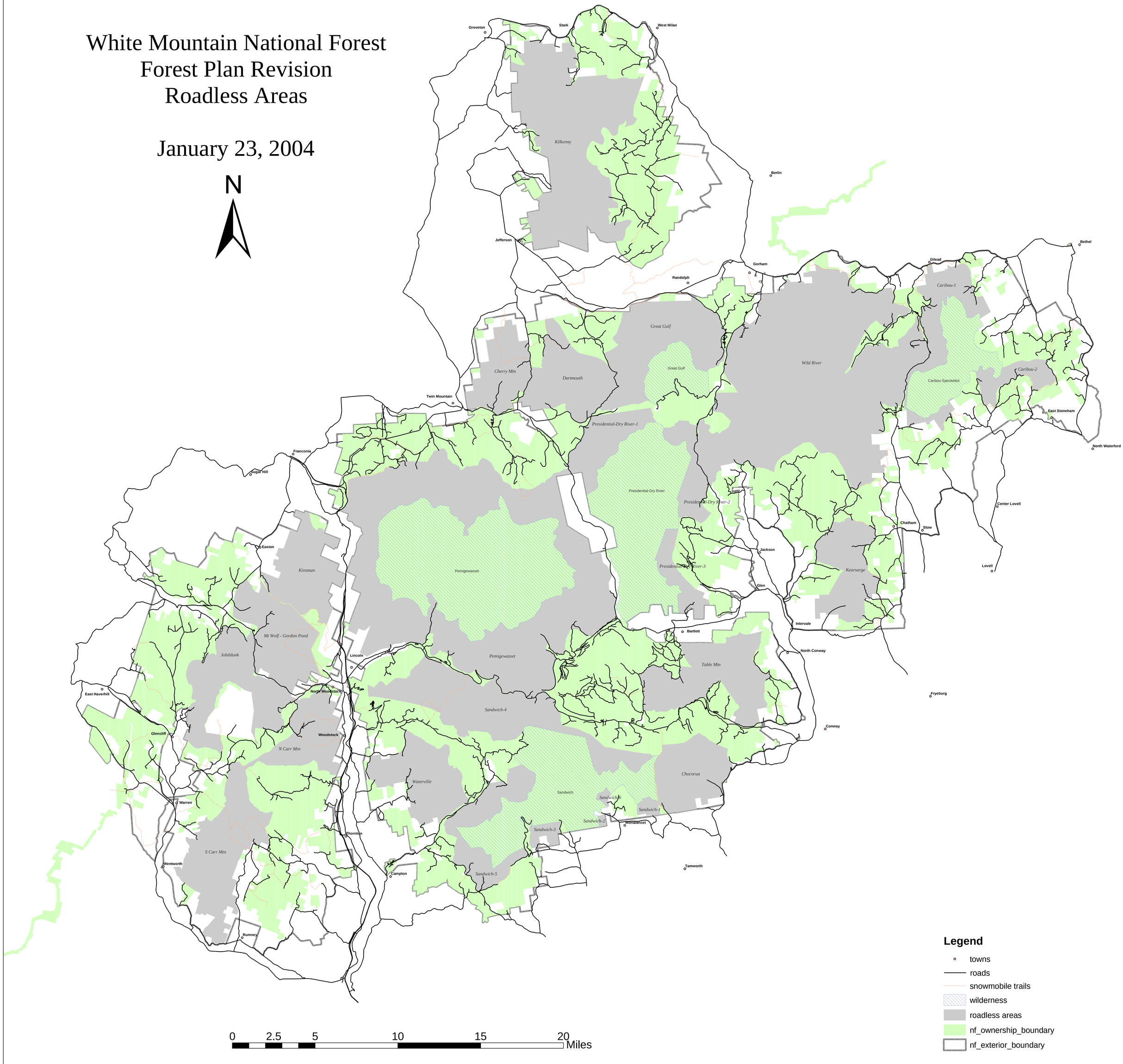

1/22/2004 4:32:00 PM