Chequamegon Flooding 2016 - Road Closure Order 07-18-16-02
UPDATED: August 3, 2016 0800 Hrs

Chequamegon-Nicolet National Forest
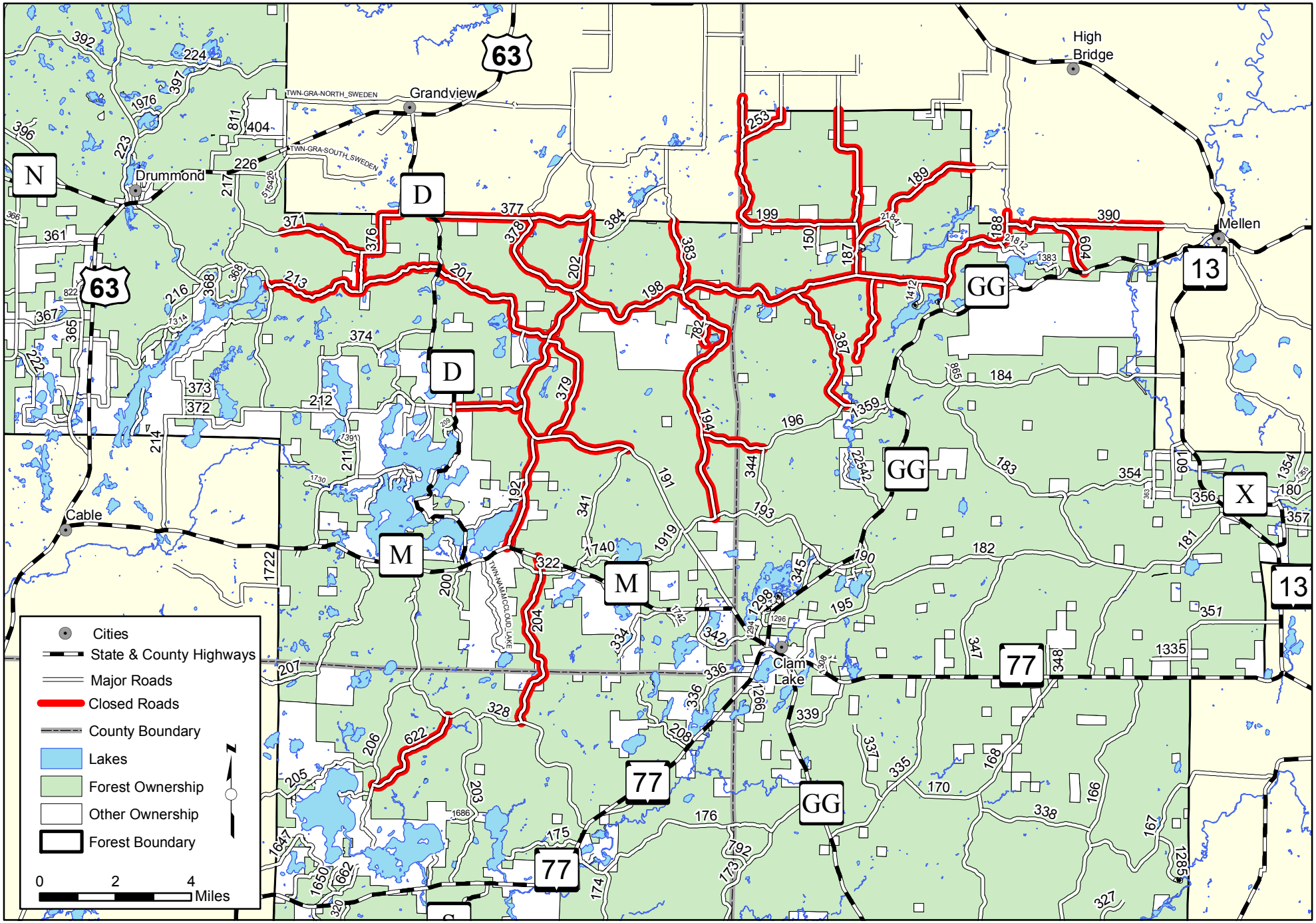
Great Divide & Washburn Ranger Districts