Flagstaff Watershed Protection Project - Phase 1
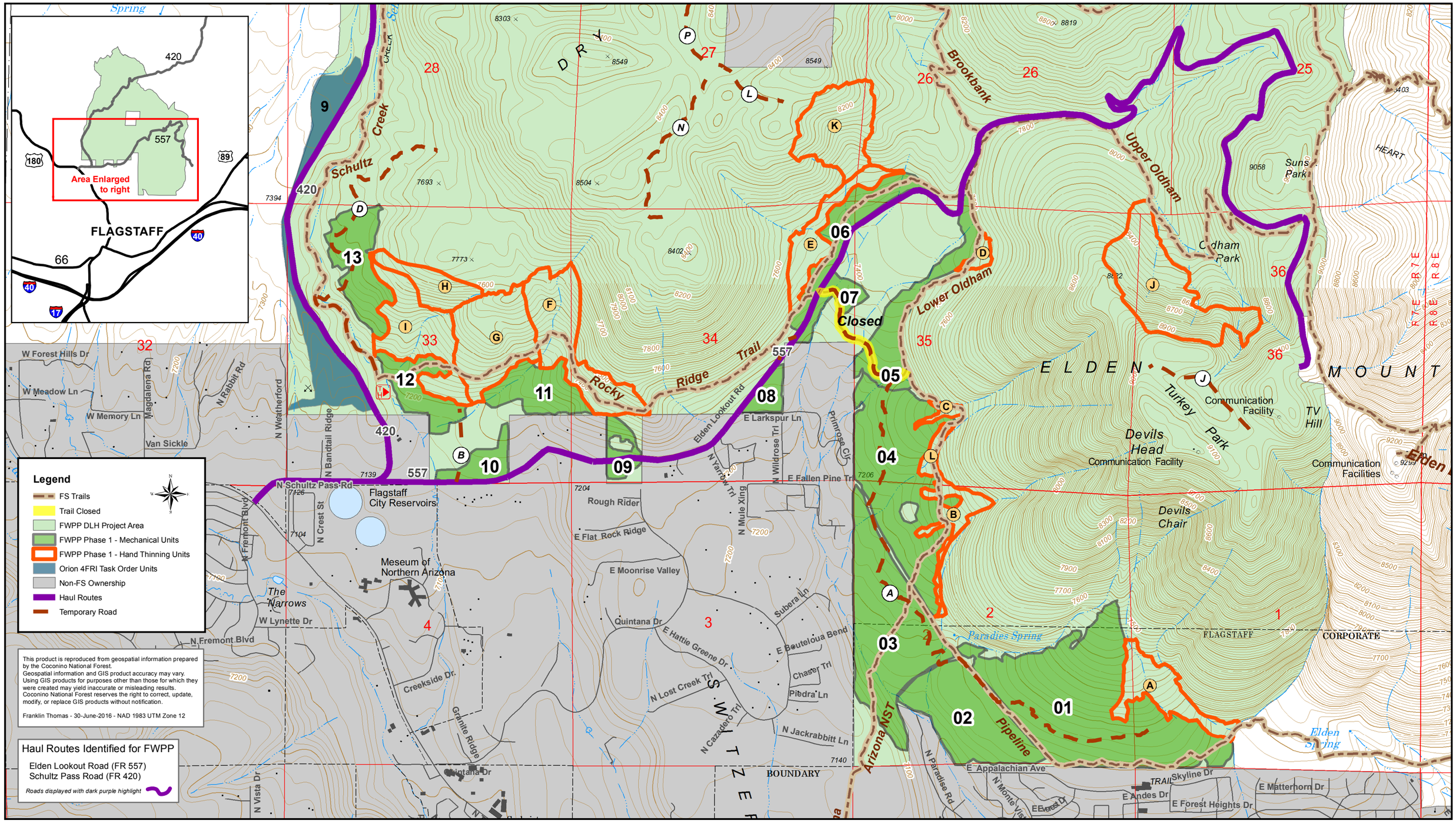
Temporary Logging Road Construction