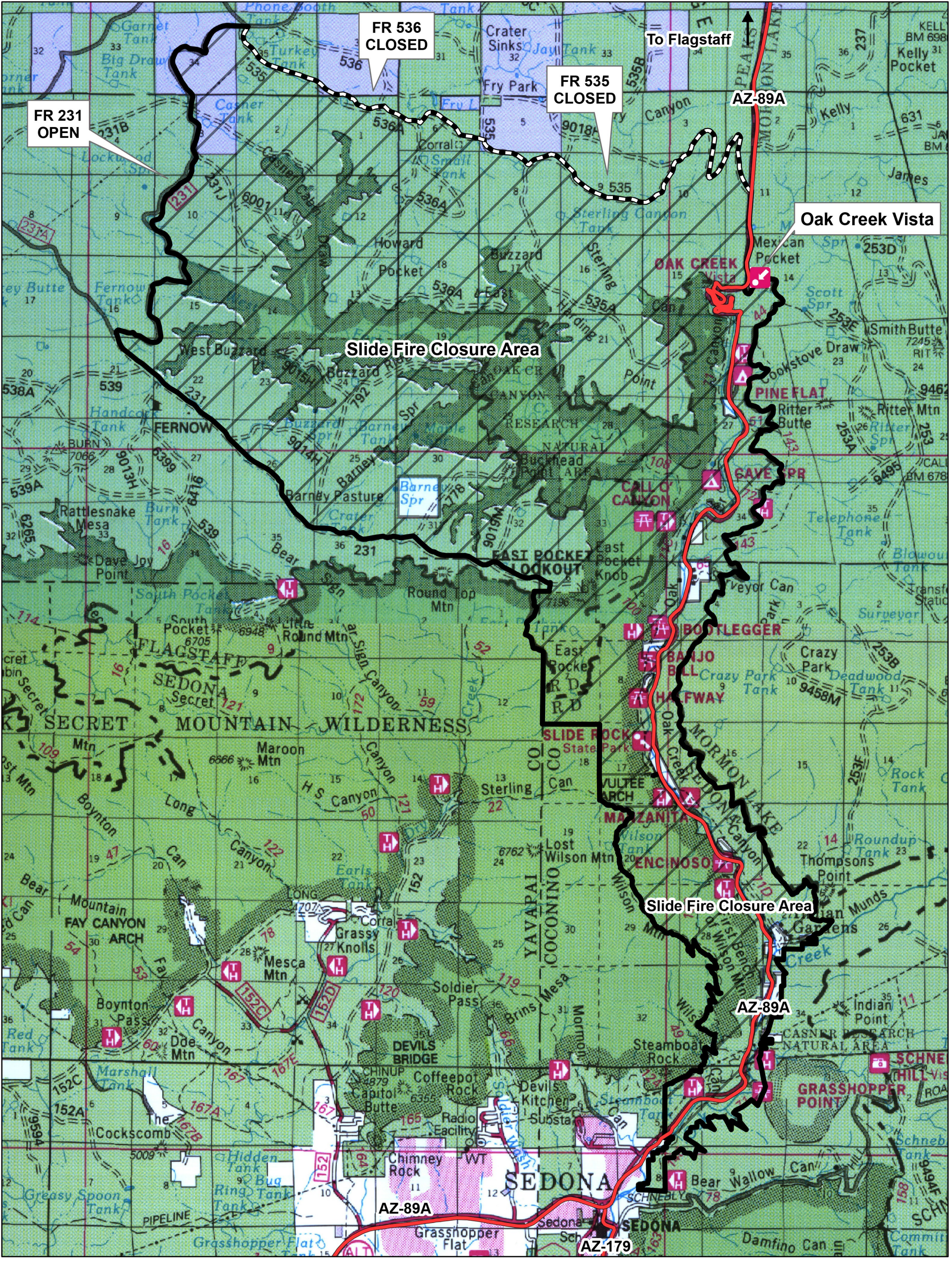

PROPOSED Closure Area
Coconino National Forest

Slide Fire Area, Road, and Area Closure

This area, road, and trail closure only affects National Forest System land and roads within the closure area on the Coconino National Forest. The closure does not affect any private, state, county, or other Non-National Forest System lands within the closure boundary.

Legend

Land Ownership

- National Forest System Lands
- Private
- State

- Highways
- Road Closure
- Closure Boundary

N W E S

Scale 1:70,000

0 0.25 0.5 1 Miles

July 7, 2014