DRAFT

Existing Motorized Use Map

DRAFT

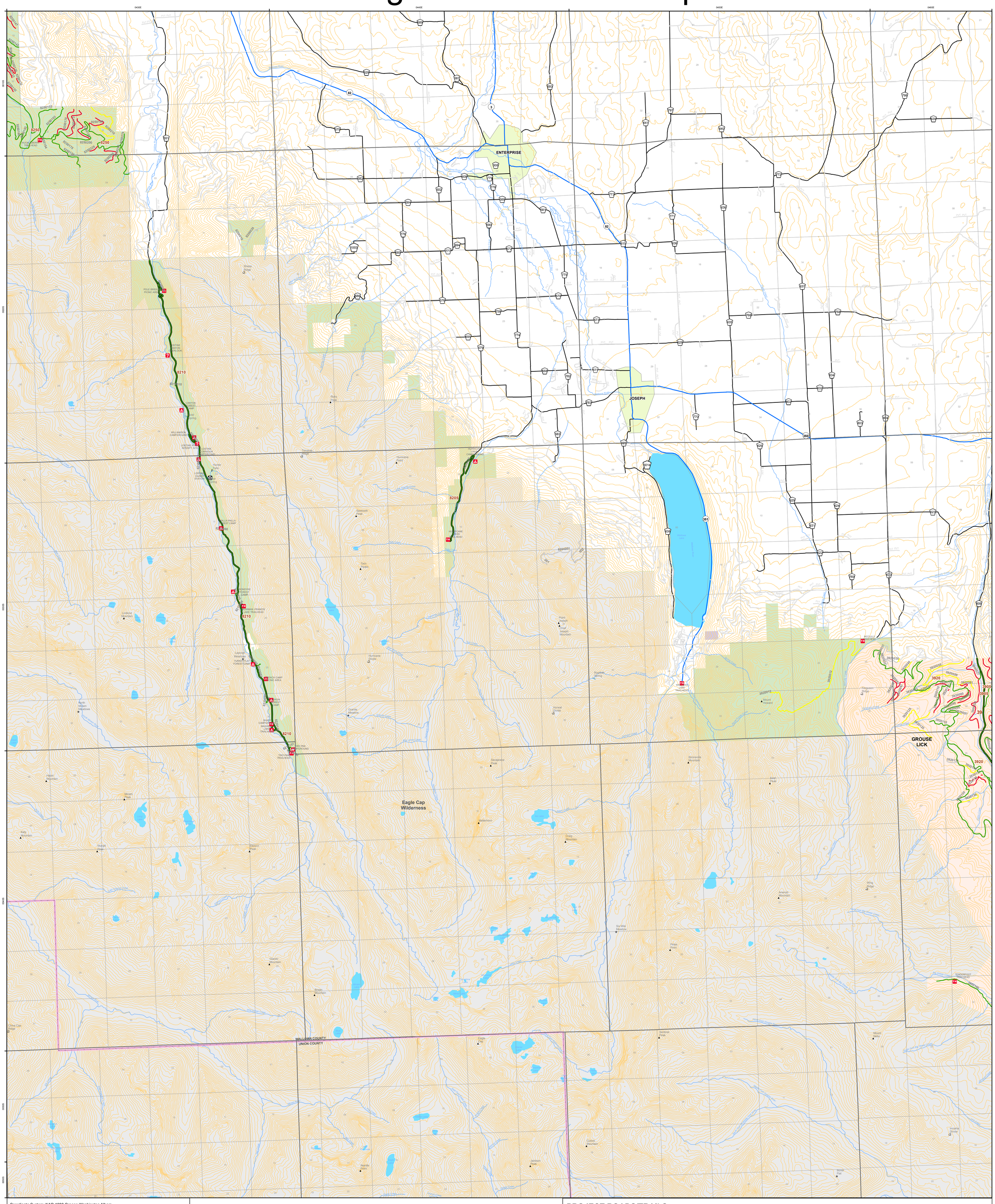

Coordinate System: NAD 1983 Oregon Washington Albers
Projection: Albers
Datum: North American 1983
False Easting: 600,000.0000
False Northing: 0.0000
Central Meridian: -120.0000
Standard Parallel 1: 43.0000
Standard Parallel 2: 48.0000
Latitude Of Origin: 34.0000
Units: Meter
User Name: mhiatt

Document Path: C:\Users\mhiatt\Documents\MyGIS\MyProjects\TMP2013\Cindy'sTMPMapNo.3A.mxd

This product is reproduced from information prepared by the USDA, Forest Service or from other suppliers. The Forest Service cannot assure the reliability or suitability of this information for a particular purpose. The data and product accuracy may vary due to compilation from various sources, including modeling and interpretation, and may not meet National Map Accuracy Standards. This information may be updated, corrected or otherwise modified without notification. The USDA is an equal opportunity provider and employer. For more information contact: Wallowa Whitman National Forest at 1 (541) 523-6391

N

Miles
0.5 0 0.5

1:36,504

U.S. DEPARTMENT OF AGRICULTURE
FOREST SERVICE
NAD_1983_Albers
OREGON

Existing Motorized Use (3A)

Revision Date: 02/19/2014

Map 14 of 19

"Existing" in this case is actual on the ground motorized use.
It does not represent management decisions such as Operational Maintenance Level (OPML), Objective Maintenance level, or Route Status.
Information derived from various County volunteers and Forest Service personel.
FOR INTERNAL USE ONLY
Wallowa - Whitman National Forest

PROJECT ROADS/TRAILS

- Open Passenger Vehicle Capable Roads with Vehicle Use
- Open Roads with Motor Vehicle Use
- Closed Roads with Motor Vehicle Use
- Open Roads with No Use
- Closed Roads with No Use
- Open Motorized Trails with Use
- Closed with No Use information
- Privat Land Roads

NON Project Forest Service Roads

OPER_MAINT_LEVEL

- 1 - BASIC CUSTODIAL CARE (CLOSED)
- 2 - HIGH CLEARANCE VEHICLES
- 3 - SUITABLE FOR PASSENGER CARS
- 5 - HIGH DEGREE OF USER COMFORT
- I-84
- Highways
- County Roads

- Existing Travel Management Areas
- travel_rule_areas

Land Stewardship

- BLM
- COUNTY
- WALLOWA WHITMAN
- BIA
- PRIVATE
- STATE