GIFFORD PINCHOT NATIONAL FOREST
Mount Adams Ranger District
Trout Lake, Washington
ORDER NO. 06-03-03-15-04

SPECIAL AREA CLOSURE

Pursuant to 36 CFR 261.50(a), the following acts are prohibited on the area described in this order and depicted on Exhibit A, within and/or administered by the Gifford Pinchot National Forest, Mount Adams Ranger District, until further notice:

1. Going into or being upon the area affected by the Horseshoe Fire (36 CFR 261.52(e))

AREA DESCRIPTION:
The following description serves as the exterior boundary and closes all lands encompassed within it as depicted in attached Exhibit A. Travel on roads and trails that are part of the **exterior** boundary is permitted.

From a point beginning at the intersection of NFS road 232900 and Divide Trailhead #112 in the NW ¼ of Section 16 T9N, R10E travel Southeast on Divide Trail #112 approximately 2.5 miles to the junction of the Pacific Crest Trail #2000, travel due east to High Camp at approximately 7000 feet on the Northwest side of Mt. Adams NE ¼ of Section 26, Township 9N, Range 10E follow the 7000 feet elevation South to to a point directly North of the Shorthorn Trail #16, travel due south to the junction of Round the Mt. Trail #9, and Shorthorn Trail #16. Proceed in a Southerly direction on Shorthorn Trail #16 for approximately 2.5 miles to the Wilderness Boundary ¼ mile North of Morrison Creek Campground and the Shorthorn Trailhead the SW ¼ Section 35 T8N, R10E then Follow Mt. Adams Wilderness Boundary Westerly then Northerly to the Northern boundary of Section 30 T8N, R10E then follow the Section line due West to NFS road 230000 then North on NFS road 23000 to the junction of NFS road 2300385, then ¼ mile North of the Wilderness Boundary Easterly to NFS road 232900 then continue along Forest Road 232900 to the point of beginning.

2. Being on a trail 36 CFR 261.55(a)
   - Pacific Crest Trail #2000 between FS Road 2300 and the Divide Trail #112
   - Crofton Ridge Trail #73
   - Salt Creek Tail #75
   - Stagman Ridge Trail #12
   - Riley South #64A
   - Riley Trail #64
   - Round the Mt. Trail #9 from Shorthorn Trail #16 to the Pacific Crest Trail #2000

Pursuant to 36 CFR 261.50 (e), the following persons are exempt from this Order:

(1) Persons with a permit specifically authorizing the prohibited act or omission.

(2) Any Federal, State, or local law enforcement officer or a member of an organized rescue or fire fighting force in the performance of an official duty.

These prohibitions are in addition to the general prohibitions in 36 CFR Part 261, Subpart A.

Executed in Trout Lake, Washington, this 4th day of July, 2015.

Lynn Burditt
Acting Agency Administrator
Gifford Pinchot National Forest

Violation of these prohibitions is punishable by a fine of not more than $5,000 for an individual or $10,000 for an organization, or imprisonment for not more than 6 months, or both. (16 USC 551 and 18 USC 3559 and 3571).

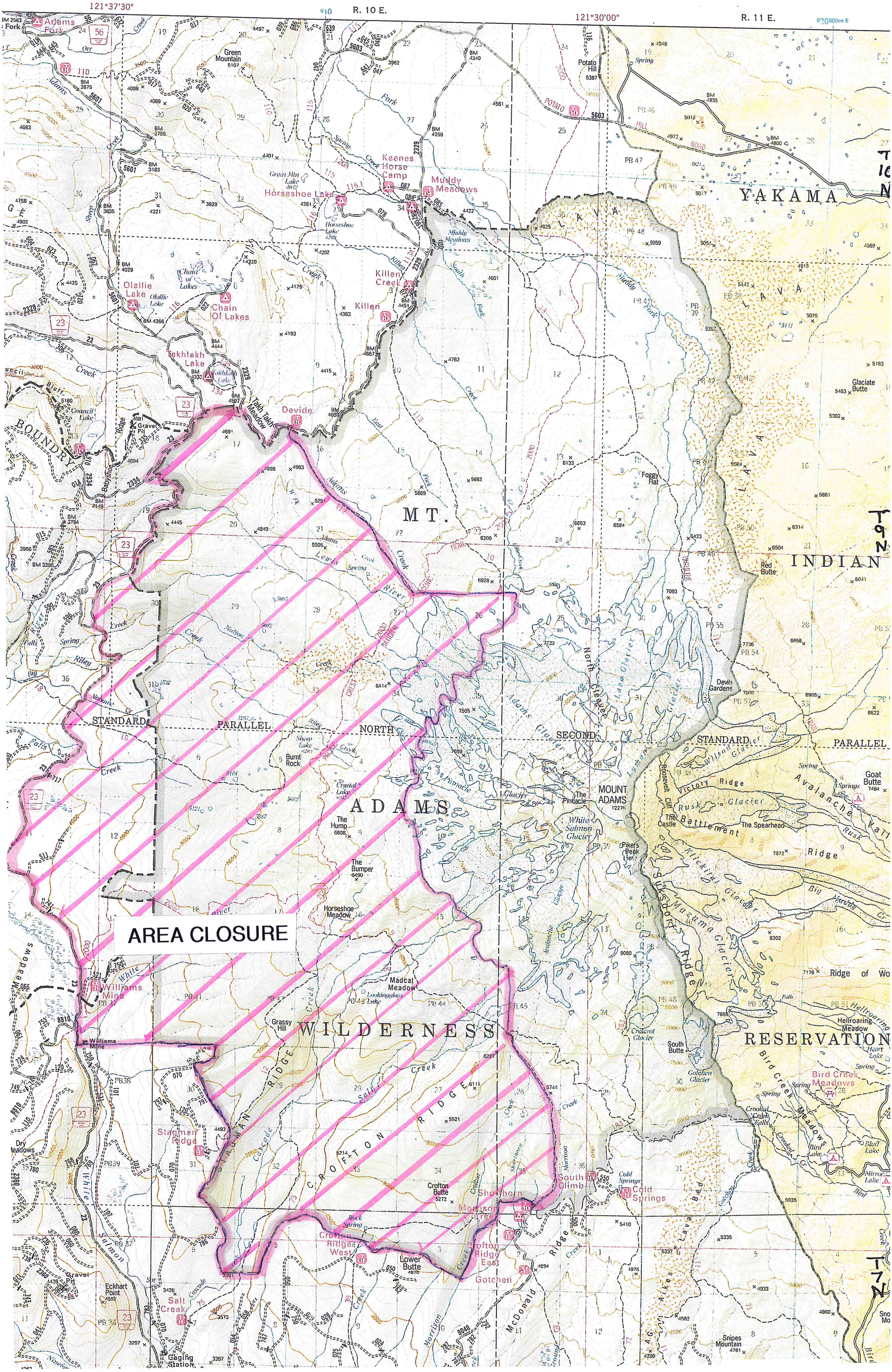

AREA CLOSURE
MT. ADAMS WILDERNESS
YAKAMA INDIAN RESERVATION
MOUNT ADAMS
R. 10 E.
R. 11 E.
121°37'30"
121°30'00"
STANDARD PARALLEL NORTH
SECOND STANDARD PARALLEL
CROFTON RIDGE
STAGMAN RIDGE
Muddy Meadows
Keenes Horse Camp
Horseshoe Lake
Killen Creek
Chain Of Lakes
Olallie Lake
Takhlakh Lake
Takh Takh Meadow
Devide
Williams Mine
Stagman Ridge
Salt Creek
Crofton Ridge West
Crofton Ridge East
Gotchen
Cold Springs
South Climb
Bird Creek Meadows
Adams Fork
Green Mountain
Potato Hill
Glaciate Butte
Red Butte
Devils Gardens
Goat Butte
The Pinnacle
Pikers Peak
The Hump
The Bumper
Horseshoe Meadow
Madcat Meadow
Grassy Hill
Crofton Butte
Lower Butte
South Butte
Snipes Mountain
Foggy Flat
Burnt Rock
Adams Glacier
White Salmon Glacier
Klickitat Glacier
Mazama Glacier
Suksdorf Ridge
Battlement Ridge
The Spearhead
The Castle
Roosevelt Cliff
Victory Ridge
Avalanche Valley
Rusk Glacier
Gotchen Glacier
Crescent Glacier
Ridge of Wonders
Hellroaring Meadow
Lava Bed
McDonald Ridge
Eckhart Point
Gaging Station
Council Lake
BOUNDRY

EXHIBIT A