8/13/2015
Muskrat/Cap/Spotted Eagle Fires
LCNF/RMRD & SBRD/FNF
Trail Closures Due to Hazards

Legend

Fire

8/13/2015 Trail Closure

8/13/2015 Alternate CDT Route

N
W E
S
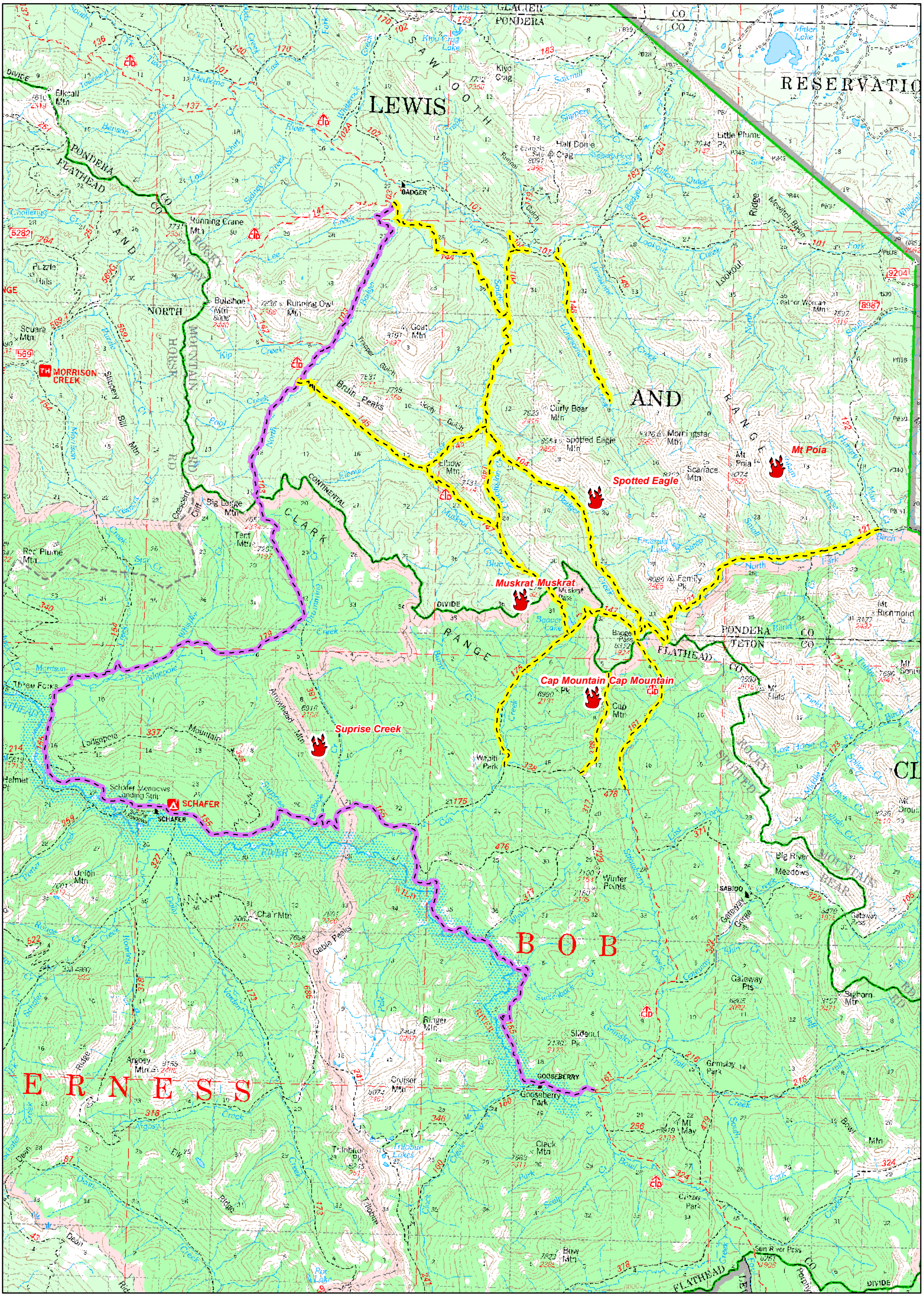
0 1 2 4 Miles