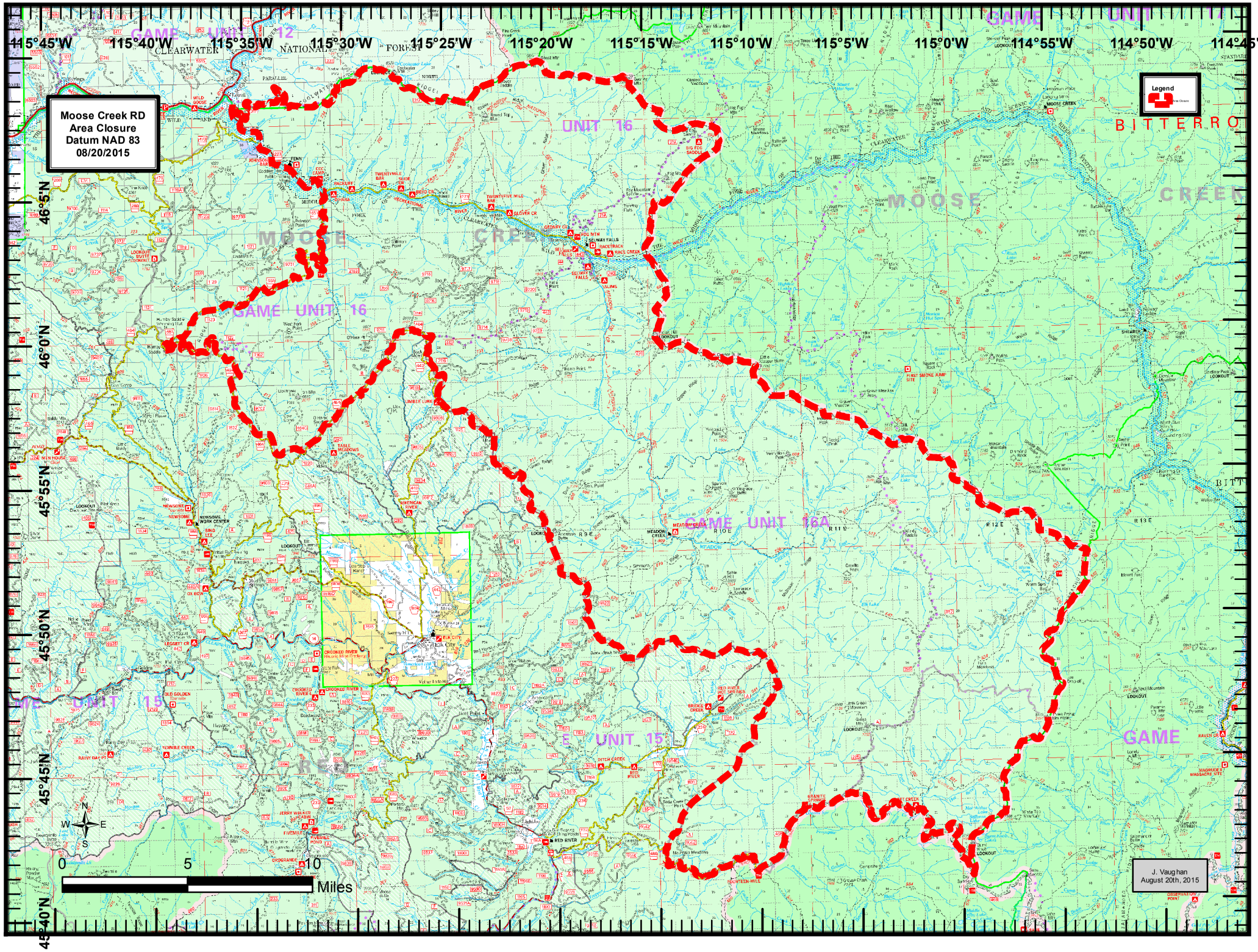

Moose Creek RD
Area Closure
Datum NAD 83
08/20/2015
Legend
115°45'W
115°40'W
115°35'W
115°30'W
115°25'W
115°20'W
115°15'W
115°10'W
115°5'W
115°0'W
114°55'W
114°50'W
114°45'W
46°5'N
46°0'N
45°55'N
45°50'N
45°45'N
45°40'N
GAME UNIT 12
GAME UNIT 16
GAME UNIT 16A
GAME UNIT 15
GAME UNIT 15
MOOSE CREEK
BITTERRO
0
5
10
Miles
J. Vaughan
August 20th, 2015