ORDER No. **15-21**
SEQUOIA NATIONAL FOREST
HUME LAKE RANGER DISTRICT
SOUTHERN AREA CLOSURE

Pursuant to 16 USC 551 and 36 CFR 261.50(a) and (b), and to provide for public safety, the following acts are prohibited within the Hume Lake Ranger District of the Sequoia National Forest. This Order is effective from September 1, 2015 until the Rough Fire is declared out.

1. Going into or being upon National Forest System land within the Hume Lake Ranger District Southern Closure Area 1 and Area 2 after sundown or before sunrise, as described in Exhibit A and shown on the attached map. 36 CFR 261.58(l).

2. Being on any National Forest System road within the Hume Lake Ranger District Southern Closure Area 1 and Area 2 after sundown or before sunrise, as described in Exhibit A and shown on the attached map. 36 CRF 261.54(e)

3. Being on any National Forest System trail within the Hume Lake Ranger District Southern Closure Area 1 and Area 2 after sundown or before sunrise, as described in Exhibit A and shown on the attached map. 36 CRF 261.55(a)

Pursuant to 36 CFR 261.50(e), the following persons are exempt from this Order:

1. Any Federal, State, or local officer, or member of an organized rescue or fire fighting force in the performance of any official duty.

2. Persons with a permit from the Forest Service specifically authorizing the otherwise prohibited act or omission.

These prohibitions are in addition to the general prohibitions in 36 CFR 261, Subpart A.

A violation of these prohibitions is punishable by a fine of not more than $5,000 for an individual or $10,000 for an organization, or imprisonment for not more than six months, or both. 16 USC 551 and 18 USC 3559, 3571, and 3581.

Done at Porterville, California this 1st day of September, 2015.

KEVIN B. ELLIOTT
Forest Supervisor
Sequoia National Forest

ORDER No. **15-21**
SEQUOIA NATIONAL FOREST
HUME LAKE RANGER DISTRICT
SOUTHERN AREA CLOSURE

Exhibit A

a. Hume Lake Ranger District Southern Closure Area 1: The boundary of Hume Lake Ranger District Southern Closure Area 1 begins at the intersection of the Jennie Lakes Wilderness boundary in Section 15, Township 14 South, Range 29 East, Mount Diablo Base and Meridian, and Shell Mountain Road (Forest Road No. 14S03), then continues west along Shell Mountain Road approximately 1.3 miles to its intersection with Big Meadow Creek Road (Forest Road No. 14S14), then continues west along Big Meadow Creek Road approximately 2.2 miles to its intersection with Horse Corral Road (Forest Road No. 14S11), then continues west along Horse Corral Road approximately 1.9 miles to its intersection with the Generals Highway, then continues west along Generals Highway approximately 1 mile to its intersection with the forest boundary in Section 19, Township 14 South, Range 29 East, Mount Diablo Base and Meridian, then continues south and east along the forest boundary back to the starting point, as shown on the attached map.

b. Hume Lake Ranger District Southern Closure Area 2: The boundary of Hume Lake Ranger District Southern Closure Area 2 begins at the intersection of the Sequoia National Forest boundary with private property and the Kings Canyon National Park in Section 36, Township 13 South, Range 27 East, Mount Diablo Base and Meridian, then continues east along the forest boundary to its intersection with Highway 180 in Section 11, Township 14 South, Range 27 East, Mount Diablo Base and Meridian, then continues west along Highway 180 approximately 14.8 miles to its intersection with the forest boundary in the southeast corner of Section 32, Township 13 South, Range 27 East, Mount Diablo Base and Meridian, then continues south along the forest boundary back to the starting point, as shown on the attached map.

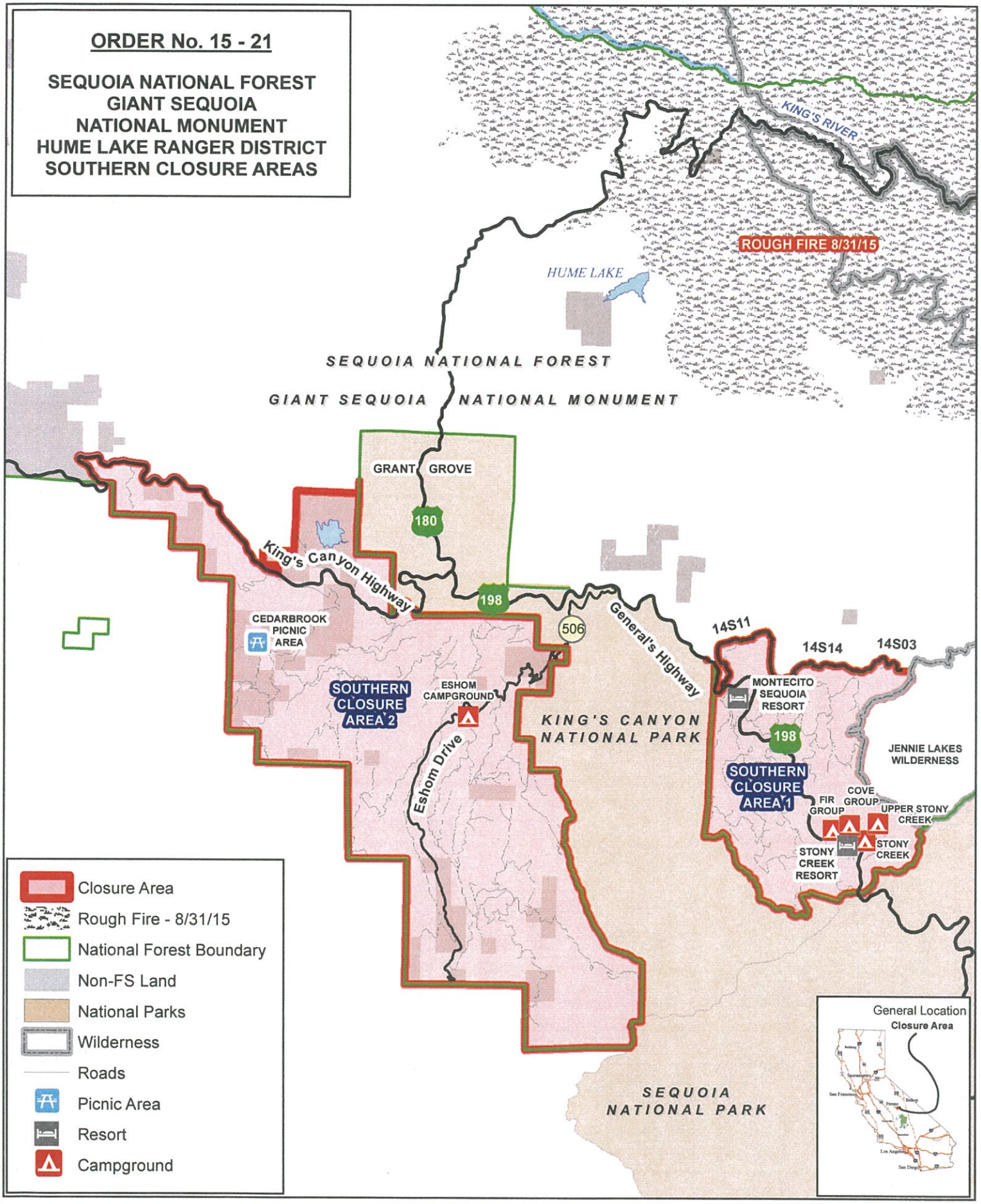
ORDER No. 15 - 21
SEQUOIA NATIONAL FOREST
GIANT SEQUOIA
NATIONAL MONUMENT
HUME LAKE RANGER DISTRICT
SOUTHERN CLOSURE AREAS
KING'S RIVER
ROUGH FIRE 8/31/15
HUME LAKE
SEQUOIA NATIONAL FOREST
GIANT SEQUOIA NATIONAL MONUMENT
GRANT GROVE
180
King's Canyon Highway
198
506
General's Highway
14S11
14S14
14S03
CEDARBROOK PICNIC AREA
SOUTHERN CLOSURE AREA 2
ESHOM CAMPGROUND
Eshom Drive
KING'S CANYON NATIONAL PARK
MONTECITO SEQUOIA RESORT
198
JENNIE LAKES WILDERNESS
SOUTHERN CLOSURE AREA 1
FIR GROUP
COVE GROUP
UPPER STONY CREEK
STONY CREEK
STONY CREEK RESORT
SEQUOIA NATIONAL PARK
Closure Area
Rough Fire - 8/31/15
National Forest Boundary
Non-FS Land
National Parks
Wilderness
Roads
Picnic Area
Resort
Campground
General Location
Closure Area
0
1.25
2.5
5 Miles
September 1, 2015
SQF - GIS